The Los Angeles Times

In Two Parts—26 Pages
PART I—TELEGRAPH SHEET—20 PAGES

MONDAY MORNING, VOL. — XL. AUGUST 15, 1921.

Liberty Under Law—Equal Rights—True Industrial Freedom.

VICTORIOUS IN DEFEAT.

Allies Lift Load from Germany.

Senator Borah Sees Economic Supremacy for Teutons Through Stupidity.

Still Carry Vast Burden for Armaments While Former Enemy is Free.

BY GRAFTON S. WILCOX.
[EXCLUSIVE DISPATCH.]

WASHINGTON, Aug. 14—United States Senator William E. Borah believes that Germany, despite her defeat in the World War, is well on the road to economic supremacy of the world unless the other big nations curb their enormous expenditures for armaments.

In a statement prepared for the Hearst Business, published by the Los Angeles Chamber of Commerce, the Senator declares the threat of Germany's economic dominance is based upon the fact that the burden of armaments has been lifted from the shoulders of the German people. Germany, defeated and disarmed, pays $12,000,000,000 in reparations for the World War, but the Senator Borah declares, will pay a greater sum for armaments at her present rate of expenditure for national defense.

VICTORY IN DEFEAT.

Despite her military defeat," declares Senator Borah, "Germany, by reason of the shortsighted and blundering policies of the Allied and Associated powers, may yet secure the mastery of Europe.

"What has resulted in Germany has resulted in spite of her army and navy. The burden of armament has been lifted from the backs of the German people. They may now devote their energies and their talents to industry, to the things which constitute the real wealth and strength of a nation. Their genius will find expression not in arms or on the military field, but in improved machinery and in the arts of peace.

"The energies of effort which they put forth will be along lines which mean upbuilding, which add to the wealth of the community, which make for contentment and prosperity among the people, which insure greater happiness and a higher standard of living.

WILL BEAR HEAVY BURDEN.

"On the other hand, the Allied and Associated powers are carrying a heavy burden because of their great armaments and navies. These burdens are increased upon a stupendous scale. Hundreds of thousands of their people are to be engaged in work which produce nothing which will be wealth to the community. They are to be engaged not for health, growth and prosperity, but for display, parade and possibly for destruction and death.

"The German people are compelled to devote their energies for things which count. The Allied and Associated powers are burying their people under intolerable taxes, discouraging industry, sterilizing human energy and breeding discontent through their building plans for increased armaments.

"It is true that Germany has a vast debt upon her for reparations. But the debt is not larger—and perhaps not as large—than our own and Germany as they will be in a few years from year to year for armaments.

FIGURES TELL STORY.

"Let us take the figures—Germany is expected to pay an annuity of $12,500,000,000, plus 26 per cent of the annual values of her exports. On the other hand, the German people would make this export charge about $260,000,000, and would make her annual payments about $750,000,000.

"We will assume, however, that exports will increase, so that at the end of forty years it is estimated Germany will have paid $32,500,000,000. Look at our figures for our military and naval establishments—we expend for military and naval purposes, from June 30, 1916, to June 30, 1921, $21,337,000,000. The Army and Navy bills just passed will incur an expenditure of not less than $3,500,000,000, perhaps more. This would be in forty years a little over $25,000,000,000. So we shall pay for our Army and our Navy at the present rate an amount equal to the vast

(Continued on Second Page.)

SLAYS ELEVEN FIANCEES, FRENCH MURDER CHARGE.

Trial of Alleged "Bluebeard" to be Held at Versailles; Latest Paris Sensation.

[BY CABLE—EXCLUSIVE DISPATCH.]

PARIS, Aug. 14.—French judicial and police authorities are preparing for what promises to be France's most sensational and interesting murder trial in years, when Henri Landru, aged 53, alleged murderer of eleven financees, will appear in court at Versailles in November.

Henri Landru has been in prison for more than two and one-half years. He is known as the "Bluebeard of Gambais," the latter a town near Paris, where the police allege Landru converted his rented villa into a veritable human slaughter-house.

Pathological experts have concluded that the "Bluebeard" is not insane. The judicial authorities of Paris are quite convinced that, so far as the law is concerned, Landru is far from insane and can match his wits against most any legal talent retained to ensnare him into admissions that may convict.

BALKS PROSECUTION.

The trial in November will be held at Versailles. During more than thirty months in jail Landru has balked the prosecution many times in their efforts to bring him to trial. When he appeared before the preliminaries were arranged, the "Bluebeard" has repeatedly cited some trifling legal technicality which has gained him more delay. In March he was able to have all the preliminaries up to that date declared null and forced the courts to grant him a change of venue from Paris to Versailles. Again the legal sharps of the French government made their arrangements, and again came Landru with a mass of technical objections. A few days are the courts ruled against him, however, and the trial will begin on November 1.

WILL FILE OWN BRIEF.

Despite a tremendous mass of circumstantial evidence against him, the prisoner will enter the court with his own brief, a voluminous one, which he has prepared and which may extend the trial over an unreasonable space of time.

In prison the alleged "Bluebeard" receives daily gifts of flowers, photographs and comforts from women. In spite of evidence that he has won almost a dozen women to his fate, only to lure them to the death cells at Gambais from which they have never emerged, he has received hundreds of comforting letters, and even offers of marriage, from those of the fair sex who sympathize with his position.

Landru is an enigma of French criminal history. The police dossier on his case is filled with astounding charges, which, if proved, will put him down as one of the most infamous murderers on European records of crime.

PRISON GUARDS DOUBTFUL.

Prison guards admit that they cannot help but have doubt that the heinous crimes charged against the docile little man are wrong. His personality completely overcomes what might be called a similar face covered with a black beard and heavy black eyebrows. He is ultra-polite, courteous and meek. He spends hours each day working on

(Continued on Second Page.)

JOE MARZEC HE NO LIKE IRISHER NOW

Rollicking Hodcarriers Get Honest Pole's Bootleg With Bogus Checks.

[EXCLUSIVE DISPATCH.]

CHICAGO, Aug. 14.—"Come on now, have a drink on me," and Jimmy McCarthy laid his pay check for $46.56 on the bar.

They were six honest appearing hodcarriers. You could tell it by the marks of toil on their clothes, shoes stained with mortar, overalls grimy with the dust of bricks, hats that had weathered many a gale.

They had come into Joe Marzec's saloon at 1433 West Chicago avenue, to have their checks cashed, to talk, to laugh at jokes, to tell stories, to sing and to jig. It was an entertainment that would have delighted Kerry's Patch.

"Here's to yez, Ould Banthry Bay," called John O'Shea, "and yer childer and yer childer's childer. May ye live to be a hoondred and then be arristed for bigamy. I'm buying the next drink, which entitles me to sing yez a little song."

O'Shea placed his pay check on a dry spot on the mahogany, rinsed his throat, took the change from $46.56, and started a song, the burden of which was that they still were making whisky in Ireland.

When the bartender joined in the applause at the end, Ant Peter Boreen insisted on buying the next round out of his check for $46.56.

"My father ushed to give me whushky," said Tom Sullivan. "Ah, them was happy days back there in Derry Beg."

"Are yez from Derry Beg?" cried Kelly in surprise. "There was a colleen there I knew. God rest her soul. She was the great one at the jigging. We vint to all the fairs together, and—wait till I buy ye all a bit of the old cratur—" and he slapped his check for $46.56 among the glasses and the wet rings on the bar.

So it went. Each one cashed his check and bought a round of drinks. And Marzec spent a pleasant evening—until he found that—

The "hodcarriers" were imposters.

The "Irish" were frauds.

The checks were bogus.

HIGHTOWER SAFE IN JAIL.

Slayer Suspect is Taken to Redwood City to Await Trial on Murder Charge.

[BY A. P. NIGHT WIRE.]

SAN FRANCISCO, Aug. 14.—William A. Hightower, charged with the murder of Rev. Father Patrick E. Heslin of Colma, was taken from the Hall of Justice here today and removed to the San Mateo County Jail at Redwood City. A heavy guard, armed with shotguns, accompanied the party of police authorities who had Hightower in charge.

Hightower was taken to Redwood City because that is the seat of San Mateo county, in which Father Heslin is believed to have been slain and in which his body was recovered in a dramatic search by lantern light Wednesday night. It was at Redwood City that the warrant charging him with murder was issued and he will be given a preliminary hearing there next Thursday, it has been announced

The prisoner's attitude reverted today to the self-possession which

(Continued on Second Page.)

MISSING PASADENA TOURIST FOUND DEAD.

[BY A. P. NIGHT WIRE.]

PRESCOTT (Ariz.) Aug. 14.—The body of August Kaufman, automobile tourist from Pasadena, Cal., missing since last Wednesday, was found on the desert fifty miles west of Congress Junction, forty miles south of here, by Mohave county officers today. The man had perished from thirst and exposure, the officers said.

THE DAY'S NEWS SUMMED UP.

THE SKY. Clear. Wind at 5 p.m., northwest, velocity, 6 miles. Thermometer, highest, 75 deg.; lowest, 56 deg. Forecast for Los Angeles and vicinity: Monday, fair. For complete weather data, see last page of this issue.

THE CITY. It was announced that at the arraignment in court today of Asa Orchard, indicted with Mrs. Leah Kennedy, for the murder of Kennedy, her husband, Orchard would appear as his own attorney.

General tax rate to equal $1,000,000 at present valuations, is asked for dredging two harbor bills asked for dredging two inner harbor bills and work to start within sixty days.

Improvements were made for Industrial and Exposition to last one week.

Figures revealed that garbage is carried by railroads, much of it from Constantinople, being in refrigerator cars.

Building boards bust, bound and gagged, in apartment-house and flat raids.

Thirty-three Prohibition agents, recently appointed, are in training in Los Angeles in southern city.

CRIMES AND ACCIDENTS. William Highsmith, charged with murder of Rev. Dennis Heslin, Colma priest, yesterday was taken to the Redwood City Jail.

Passengers safely landed from Canadian Pacific steamer which ran aground in Alert Bay.

GENERAL EASTERN. Thirteenth man killed in Nineteenth Ward gang war in Chicago; killers escape; police helpless.

Episcopal bishop criticizes Wilson's policies in Philippines; says islands have made great progress.

WASHINGTON. Senator Borah believes Germans won victory through defeat; Allies carry vast burden for armaments; former enemy has none.

Renewed interest of States in forest preservation commented upon by Federal forest service.

Congressman Free urges Congress to permit importation of Chinese coolies into Hawaii.

Democrats have planned to fight tax revision bill; levy on "spendings" proposed by New York Congressman.

FOREIGN. Sinn Feiners haggle despite fact that Britain offers Ireland everything but freedom.

France preparing to try Bluebeard accused of slaying eleven women to whom he was engaged.

TEMPERATURES IN PRINCIPAL CITIES.

Following were the maximum and minimum temperatures yesterday in various eastern cities compared with Los Angeles:

	Max.	Min.
Boston	78	64
New York	80	68
Philadelphia	84	68
Chicago	89	66
Cincinnati	78	70
Indianapolis	74	66
Des Moines	76	60
Kansas City	74	66
Omaha	78	60
St. Louis	78	72
Winnipeg	74	48
Huron, S. D.	74	..
Los Angeles	78	56

Because of a difference in humidity there is an actual difference in "heat unpleasantness" of from 5 to 10 degrees in favor of Los Angeles as compared with the East, according to Col. H. B. Hersey, meteorologist for the local station of the United States Weather Bureau.

WOULD TAX SPENDERS.

New Yorker Has New Plan.

Republicans Will Caucus on House Bill; Expect No Opposition.

Program for Action is Still Unsettled; Amendments May be Made.

[EXCLUSIVE DISPATCH.]

WASHINGTON, Aug. 14.—Whether the $3,000,000,000 tax bill as framed by the House Ways and Means Committee will go through the House without serious attack from within the Republican ranks will be disclosed tomorrow when the party members hold a caucus on the measure. The prospect looks favorable for approval.

The bill as completed yesterday will not be introduced in the House by Representative Fordney of Michigan, chairman of the Ways and Means Committee, until after the caucus, in order that any changes desired by a majority of the Republicans may be incorporated. The caucus is set for 1 o'clock in the afternoon, which will permit the introduction of the bill late in the day.

PROGRAM IS CONTINGENT.

The program for action on the bill in the House is contingent upon what the caucus may do. If a wrangle develops in the caucus an adjournment may be taken until the following day, in which case passage of the bill by the House by the end of the week may not be possible. The House leaders hope to clear the way by Saturday. To carry out this schedule the bill must be formally reported from the Ways and Means Committee on Tuesday, and taken up on the floor on Wednesday. Four days are to be allowed for its consideration.

Under present plans there will be a wider opportunity for amendment of the bill on the floor than was the case with the tariff bill. The special rule under which the tariff bill was passed provides that amendments should be in order on five particular paragraphs, on which the Republican caucus ordered a special vote. Amendments from the Ways and Means Committee also were in order.

BRIEF GENERAL DEBATE.

The rule for the tax bill will give preference to committee amendments, but probably will permit amendments to be offered without restriction, by Republicans and Democrats alike. The plan is to provide for only a brief period of general debate, long enough for Chairman Fordney and Representative Garner of Texas, the ranking Democrat, to make speeches. The House will then take up the bill, section by section, for amendment. The rule will provide that consideration shall end at a definite time on Saturday.

In view of the manner in which the Republicans of the Ways and Means Committee have actually reduced the aggregate tax burden by at least $850,000,000, it is the expectation that there will be comparatively little criticism of the measure in the caucus. Representative Keller of Minnesota, who is sponsoring a land tax program, is expected to attempt to press his views upon the caucus, but has little chance of gaining support.

WOULD TAX SPENDERS.

Representative Mills of New York, who has introduced a bill providing for a tax on "spendings" as a substitute for individual surtaxes, may seek to develop sentiment for this scheme. Incidentally the suggestion that the surtaxes apply on a graduated scale on the amount an individual spends is gaining ground and the suggestion has been made within the Ways and Means Committee that a subcommittee be appointed to study the proposition with a view to its possible adoption next winter. Such a scheme, it is urged, by its advocates, will furnish an incentive to thrift and also will tend to check the flow of investments into tax-free securities.

DEMOCRATS PLAN ATTACK.

The Democrats are preparing for a general bombardment of the tax bill on the floor. They will seek to prove that while tax burdens of the corporations have been lessened

(Continued on Second Page.)

UNION SPLIT WIDENS.

Another Organization Is Formed in San Francisco to Fight Open Shop.

[EXCLUSIVE DISPATCH.]

SAN FRANCISCO, Aug. 14.—That the Rank and File Federation of Workers is an organization formed for the sole purpose of fighting the American plan and for the promotion of a general strike here, and is in no way affiliated with any other workingmen's organization, excepting that each member belongs to some trades union of the American Federation of Labor, was announced today by officials of the organization at a mass meeting at the Building Trades Temple.

James Dewar, a member in the executive council, said that the federation was formed to aid or force action by what he characterized as "unwilling leaders" when the time for action or agreement should come. Dewar admitted that it would be the organization's aim to promote and bring to a successful conclusion a general strike in San Francisco. He added that if the organization had been in power when the Builders' Exchange offered a compromise based on wage reduction and making no mention of non-union operation the federation would have done its best to force the union leaders to sign the agreement.

Dewar also said that the organization had submitted a compromise agreement to the Builders' Exchange, but that it had been rejected. Charles W. Gomperts of the Builders' Exchange declared, however, that no agreement had been submitted by the Rank and File Federation previous to 4 o'clock Saturday afternoon and that his organization had not refused to sign any agreement. Dewar also asserted that he had submitted copies of this agreement to certain prominent San Francisco citizens.

Officials of the newly-formed federation declare that it is not political, nor connected with the one big union, Socialistic or Industrial Workers of the World, or with the building trades, State Labor Federation or San Francisco Labor Council.

FIRE UPON RUM AUTOS.

Fusillade of Shots Halts Lawless.

Revenue Officers in New York Capture Six in Effort to Round Up Gang.

Boldness of Liquor Element Increases in East; Lives of People in Danger.

[EXCLUSIVE DISPATCH.]

NEW YORK, Aug. 14. — U. S. Marshal James M. Power, twelve deputy marshals and U. S. Dist.-Atty. Wallace J. Collins, all of Brooklyn, today captured six automobile rum runners after a running gun fight in which nearly 100 shots were fired by both sides. The fight occurred along the Jericho turnpike, which was crowded with pleasure cars.

There were fifteen of the rum runners in two big cars and all were heavily armed. The posse in pursuit also occupied two cars. One running automobile with nine suspects escaped. The other was halted and the automobile and twenty-five cases of whisky were seized.

The occupants of the automobile which was seized abandoned their machine and took to the woods, near Huntington, L. I., after repeated volleys of shots from both sides. Two of the suspects in the car which escaped are believed to have been wounded. All members of the posse escaped injury.

TO BE ARRAIGNED TODAY.

The arrested men will be arraigned today before a United States commissioner. They gave their names as Andrew Dunne, Charles Somma, Ambrose Barnes, John Rao, Enrico Talino and Guiseppe Giraldo.

Attorney Collins hopes to learn from his prisoners the identity of the nine who escaped and to affect their arrest later. The running gun battle and resulting arrests were due to a concerted effort of the coast to round up the land auxiliaries of the rum-running fleet of windjammers which met disaster at the hands of the coast guard and customs officials when five of the schooners were seized. The land auxiliaries were said, in dispatches today, to have gotten some of their booze supplies from Canada via the Canadian border. Hundreds of automobiles are believed to be in commission there to transport liquor from border districts and coast inlets. Eleven automobiles have been seized.

SUNDAY BUSIEST DAY.

The men arrested today admitted that Sunday has been their busiest day, because they depend on crowded thoroughfares to shield their rum-running automobiles from detection, and they also believed that pursuing officers would be less likely to return gunfire where there was a chance of innocent autoists being hit by flying bullets. The posse today ran the suspected autos away from the crowds when both sides opened fire, a score or more automobiles following the government cars ready to give assistance.

While Long Island roads and New Jersey roads were being scoured for rum-running automobiles, Asst. U. S. Atty. Pearce of Trenton, led a large posse of Federal agents over a large section of swampy meadow land near Atlantic City in a search for buried liquor from the seized schooner Henry L. Marshall.

MOSQUITOES THICK.

The swamps abounded with mosquitoes and the mosquito fleet seemed to be in league with the rum-running fleet, as they attacked the swamp searchers fore and aft, hip and thigh. The search was continued under difficulties and will be taken up again tomorrow, when the posse will be provided with search warrants for all farms in the vicinity of the swamps.

Four men arrested on the Marshall are liable under the New Jersey State enforcement law to six months in jail and if they are tried under the Federal constabulary law they are liable to three years in a penitentiary, if convicted.

LANGUAGE NOT DECIDED.

[EXCLUSIVE DISPATCH.]

WASHINGTON, Aug. 14.—In reference to Paris reports on the subject it was said here tonight there had been no official announcement as yet about English as the official language of the conference on disarmament and the Far East.

IRELAND GETS FREE HAND BUT SINN FEIN HAGGLES.

Lloyd George Offers Everything but Independence; De Valera Holds Out for Complete Freedom.

[BY CABLE AND ASSOCIATED PRESS.]

LONDON, Aug. 14.—The correspondence between the British Prime Minister, Lloyd George, and Eamonn de Valera, Irish republican leader, made public by the British government this evening, shows that, while there is a deadlock on the question of independence for Ireland, the negotiations still are open.

Great Britain offered Ireland complete autonomy in finance and taxation, military forces for home defense, her own police and, among other things, control of the Irish postal service.

In his reply to Lloyd George, De Valera argued for independence and offered to submit the Ulster questions to arbitration.

In his final letter Lloyd George denied Ireland's right to secession, refused foreign arbitration for Irish questions and expressed the hope that Ireland would accept the British terms, which he declared were the best that could be offered.

The British proposals, which were dated July 20, said:

TEXT OF PROPOSALS.

"The British government is actuated by an earnest desire to end the unhappy divisions between Great Britain and Ireland, which have produced so many conflicts in the past and which have once more shattered the peace and well-being of Ireland. At the present time they long with His Majesty, the King, in the words of his gracious speech in Ireland last month, for a satisfactory solution of those agelong Irish problems which for generations embarrassed our forefathers as they now weigh heavily upon us, and they wish to do their utmost to secure that 'every man of Irish birth should work in loyal co-operation with the free communities on which the British Empire is based.' They are convinced that the Irish people may find as worthy and complete an expression of their political and spiritual ideals within the empire as any of the numerous and varied nations, united in allegiance to His Majesty's throne and they desire such consummation, not only for the welfare of Great Britain and Ireland and the empire as a whole, but also for the cause of peace and harmony throughout the world.

SUFFERS FROM FEUDS.

"There is not a part of the world where Irishmen have made their homes, but suffers from our ancient feuds. No part of it but looks to this meeting between the British government and the Irish to resolve the fetters in a new understanding, honorable and satisfactory to all the people involved.

"The free nations which compose the British empire are drawn from races with different histories, traditions and ideals. In the Dominion of Canada the British and French have long forgotten the bitter conflicts which divided their ancestors. In South Africa, the Transvaal republic and the Orange Free State have joined with two British colonies to make a great self-governing union under His Majesty's sway.

"The British people cannot believe that where Canada and South Africa, with equal, or even greater

(Continued on Second Page.)

PHILIPPINE POLICIES OF WILSON HIT.

Bishop Brent Tells Institute of Politics About His Island Experiences.

[BY A. P. NIGHT WIRE.]

WILLIAMSTOWN (Mass.) Aug. 13. Belief that "the time will come when by mutual understanding between the United States and the Filipinos themselves, the Philippine Islands will be recognized as ready for complete autonomy," was expressed by Bishop Charles H. Brent of the Episcopal diocese of Western New York, in an address before the Institute of Politics here. Bishop Brent, who for many years was bishop of the Philippines, criticised the Wilson administration's policy toward the islands.

"Since 1901," he said, "American control of the Philippines has brought to the islands an unprecedented period of peace and prosperity. Politically the watchword maintained by the United States at Manila has been 'progressive independence.'

"In the development of American policy in this direction there are two criticisms to be made of the latest administration at Washington. The first is that, whereas all appointments to Philippine office had formerly been made without regard to American home politics, after 1913, the partisan line was very sharply drawn. The second is, that whereas men of real leadership had always before been sent to high office there, in recent years the men sent have been of the kind who are content merely to find out what the people want and then give them their desire.

"It is a unique attempt the United States has been making in the Philippine Islands—to show that it can be possible for a strong nation to be truly the tutor and friend of a weaker people—but we have thus far succeeded and we owe it to ourselves, to the Filipinos and to the world to press on until the task is completed, however long this may take."

ULSTER WANTS NO CHANGE.

Desires Only to Remain Loyal Citizens of British Empire, Says Craig.

[BY CABLE AND ASSOCIATED PRESS.]

BELFAST, Aug. 14.—The text of the Ulster Cabinet's observations on the British government's proposal for peace in Ireland, signed by Sir James Craig, Ulster Premier, was made public here tonight. The statement says the acceptance by the Ulster leaders of the original invitation of the British government to meet in conference with it in London still holds good and they will be available at any time their assistance is again desired. The statement reads:

"My dear Prime Minister: Your proposals for an Irish settlement now have been exhaustively examined by my cabinet and myself. We realize the preamble is especially addressed to Mr. De Valera and his followers and observe it implies that difficulties have long existed throughout the empire and in America attributable to persons of Irish extraction.

WOULD REMAIN LOYAL.

"In fairness to the Ulster people, I must point out that they have always aimed at retention of their citizenship in the United Kingdom and the empire of which they are proud to form a part and there are not to be found in any quarter of the world, more loyal citizens than those of Ulster descent. They hold fast to cherished traditions and deeply resent any infringment of their rights and privileges which belong equally to them and to other citizens within the empire."

The text then recalls the sacrifices made in agreeing to self-government and in consenting to the establishment of a Parliament in Northern Ireland.

"Against our wish, but in the interests of peace," the statement continues, "we accepted this as the final settlement of the long-outstanding difficulty with which Great Britain has been confronted. We are busily engaged in ratifying our part of this solemn bargain, while the Irishmen outside the northern area, who in the past have struggled for home rule, have chosen to repudiate the Government of Ireland Act and press Great Britain for wider powers. To join in such pressure is repugnant to the people of Northern Ireland.

WILL SAFEGUARD TIES.

"In the further interest of peace we therefore respectfully decline. We are determined not to interfere

(Continued on Second Page.)

PUNISH REBELS IN MOROCCO.

Spain Sending Troops Into Africa to Put Down Rebellion.

[BY CABLE AND ASSOCIATED PRESS.]

MELILLA (Spanish Morocco) Aug. 14.—Troops and war materials are arriving here continuously. It is expected a large body of troops soon will set out from here to punish the rebels in the neighborhood of those who have turned traitor.

Searchlights have been set on the outskirts of the town so that any attempts by the Moors to surprise Melilla may be observed.

BANDITS ROB, REDS LOOT.

Word Picture of Soviet Horror.

Russian Women Toss Children Into River to Put End to Their Sufferings.

Whole Families Dead in Homes; Pillars of Smoke Rising from Ruins.

BY DONALD S. DAY.
[BY CABLE—EXCLUSIVE DISPATCH.]

RIGA, Aug. 14.—From the heart of the famine district, the city of Saratoff, on the Volga, a train-load of Latvian refugees crossed the Latvian border yesterday. They were the first unbiased actual witnesses of the famine conditions to arrive on this frontier.

There was not one happy face among the 700 arrivals, despite the fact they were returning to homes they had abandoned when Germany captured this territory in 1915. Women and children far outnumbered men. The reason for this was disclosed by the weeping women, who told of the footless journey, the long stops and sudden starts of the train which resulted in half the men being left behind, scattered across Russia from Saratoff to Ryajitsa, Latvia.

Deaths on the train, as a result of cholera, malaria and starvation were a daily occurrence. Many families also were left behind, preferring to stay in Russia and properly bury their dead, rather that to turn the corpses over to the soviet authorities for huge, common graves, now dug daily in every Russian graveyard.

HORRORS OF THE JOURNEY.

Mrs. Walter Feldbach, a native of Riga, who succeeded in bringing an invalid husband, a construction engineer, and two children, William and Alma, 14 and 12, respectively, from Saratoff, tells of the horrors undergone by the party in a monotone, her voice leaden with misery.

"We lived at Saratoff for three years, about sixty miles from Saratoff," Mrs. Feldbach said. "On May 15 all were notified that on June 1 a refugee train would start from Saratoff carrying us to Latvia. We packed our belongings in a peasant cart and started up the Volga bank for Saratoff. Even peasants were migrating up the Volga and from all other directions toward the city.

"Bands of bandits were scouring the country, robbing and firing abandoned homesteads. One could look in every direction across the plains and see pillars of smoke arising from the ruins. The reason the peasants are migrating is, that Communist bands preceded the bandits, gathering the so-called produce tax, taking the last remaining bushel of grain, including seed.

SEE HUNDREDS DIE.

"As we neared Saratoff the scenes grew more horrible. We saw hundreds of peasant families returning to their ruined homes to keep, crying appealed in vain to the soviet authorities for food. We passed whole families dead in their homes.

The soviet government reports the peasants are abandoning their children. This is not true. It is correct that some parents turn over their children to the state, which promises to care for them and does not. Others throw their children into the Volga, preferring to see them drown rather than be brought up in the Communist faith, which they believe is an anti-Christ doctrine.

"At Saratoff we awaited a train which did not arrive until a month later. While there, bread climbed from 5000 to 8000 rubles a pound. A number died from cholera. The city averaged 500 cases daily, half of them dying. Many more who were too ill refused to register, fearing that they would be brought to the barracks, which was certain death.

"Old garbage carts collected the dead daily, as they used to collect garbage. During our stay we saw many cases of bubonic plague."

Anti-Bolshevik Forces Seize Reins at Chita.

[BY CABLE AND ASSOCIATED PRESS.]

VLADIVOSTOK (Siberia) Aug. 14.—The Eastern Siberian republic, with headquarters at Chita, has been overthrown by anti-Bolshevik forces, according to unconfirmed reports from foreign sources received here.

These reports declared the military stores of the Chita government had been fired and that the government had fled.

RENEW CHICAGO GANG WAR.

Thirteenth Man Killed in Nineteenth Ward Political Feud by Unidentified Assassins.

[EXCLUSIVE DISPATCH.]

CHICAGO, Aug. 14.—The guns of the Nineteenth Ward killers roared again today. Joseph Sincola, 45 years old, a former friend of Anthony d'Andrea, was the victim. He was killed in front of his home at 725 South Loomis street by two unidentified assassins, who fled.

It was the second attempt by the mysterious gunmen to kill Sincola. On July 6 a man shot him through the head as he stood in front of his home.

Josephine Sincola, the 13-year-old daughter of the dead man, saw him killed. It was the second time the Italian girl has watched strange men run up to her father, fire shots at him and then disappear.

Late tonight the police of the Maxwell-street district were "looking for the murderers."

Sincola is the thirteenth victim of the political feud in the Italian ward. The warfare commenced March 8, when Paul A. Labriola and Harry Raymond, political henchmen of Alderman John Powers, were killed. Since that date the vengeance of both factions has broken out time and again, leaving a trail of blood and death in the wake of each shooting.

Relatives of the victim will not talk and the police accomplish little or nothing.

British Government Makes Public Proposals for Erin's Status.

GRANT IRISH LIBERAL TERMS.

Lloyd George Offers All but Independence.

Would Make Island Dominion With Full Powers.

Sinn Feiners Holding Out for Complete Freedom.

(Continued from First Page.)

difficulties, have so signally succeeded, Ireland will fail, and they are determined that, so far as they themselves can assure, nothing shall hinder Irish statesmen from joining together to build up an Irish state in free and willing co-operation with the other peoples of the empire.

"Moved by these considerations, the British government invites Ireland to take her place in the great association of free nations over which His Majesty reigns.

STATUS OF DOMINION.

"As an earnest of their desire to obliterate old quarrels and to enable Ireland to face the future with her own strength and hope, it proposes that Ireland shall assume forthwith the status of a dominion, with all the powers and privileges set forth in this document.

"By the adoption of dominion status it is understood that Ireland shall enjoy complete autonomy in taxation and finance; that she shall maintain her own military forces for home defense, her own constabulary and her own police; that she shall take over the Irish postal services and all matters relating thereto;—education, land, agriculture, mines and minerals, forestry, housing, labor unemployment transport trade public health, health insurance and liquor traffic—and, in short, that she shall exercise all these powers and privileges upon which the autonomy of self-governing dominions is based, subject to the considerations set forth in the ensuing paragraphs.

"Guaranteed in these liberties, which no foreign people can challenge without challenging the empire as a whole, the dominions hold each and severally, by virtue of their British fellowship, a standing among the nations equivalent, not merely to their individual strength, but to the combined powers and influence of all the nations of the commonwealth. That guarantee, that fellowship, that freedom the whole empire looks to Ireland to accept."

These follow six stipulations.

SIX STIPULATIONS.

The first says that the common concern of both countries in the defense of their interests on land and sea shall be recognized.

"Great Britain," it adds, "lives by the sea; her food and her communications depend on the freedom of the great sea routes. Ireland lies at Britain's side across the sea-ways. It is essential, therefore, that her relations with the sister nations of the empire, the markets of the world and the vital sources of her food supply.

"In recognition of this fact which nature has imposed and which no statesmanship can change, it is essential that the royal navy alone should control the seas around Ireland and Great Britain, and that such rights and liberties should be accorded it by the Irish state as are essential for naval purposes in Irish harbors and on Irish coasts."

The second stipulation says:

"In order that the movement toward limitations of armaments, which is now making progress in the world, should not be hampered in any way, the Irish territorial force shall, within reasonable limits, conform in number to the military establishments in other parts of the islands."

To the third stipulation it is declared that Great Britain shall have all the necessary facilities for the development of air defense and communications.

The fourth expresses the hope that Ireland will, of her own free will, contribute in proportion to her wealth to the naval and military forces of the empire and assumes that voluntary recruiting will be permitted, "particularly for those famous Irish regiments which so long and so gallantly have served His Majesty in all parts of the world."

Complete autonomy in finance and taxation, with the agreement that there shall be no tariffs and other trade restrictions between the two islands, is provided in the fifth stipulation.

The sixth declares that Ireland is to assume responsibility for a share of the United Kingdom's present debt and pensions. In default of an agreement the share would be determined by an arbitrator appointed from within the dominion.

The document proposes that the conditions of settlement be embodied in the form of a treaty, to which effect shall be given by the British and Irish parliaments.

NORTH IRELAND GOVERNMENT.

"The form in which the settlement is to take effect," it adds, "will depend upon Ireland herself. It must allow for full recognition of the existing powers and provides for the Parliament and government of Northern Ireland.

"The British government entertains the earnest hope that the necessity of harmonious co-operation among Irishmen of all classes and creeds will be recognized throughout Ireland and will welcome the day when by these means unity is achieved. But no such common action can be assured by force."

Declaring that union in the other dominions came by consent, the document continues:

"In no conditions can they consent to any proposals which would kindle civil war in Ireland. Such a war would not touch Ireland alone for partisans would flock to either side from Great Britain, the empire and elsewhere, with consequences more devastating to the welfare, both of Ireland and the empire than the conflict to which a truce has been called this month."

LEFT TO IRISHMEN.

The document concludes:

"The British government will therefore leave to Irishmen themselves to determine by negotiations with them, whether the new powers which the new pact defines shall be taken over by Ireland as a whole and administered by a single body or taken over separately by Southern and Northern Ireland, with or without a joint authority to harmonize their common interests. They will willingly assist in negotiating such a settlement if the Irishmen should so desire.

"By these proposals, the British government sincerely believe they will have shattered the foundations of that ancient hatred and distrust which have disfigured our common history for centuries.

"The future of Ireland within the commonwealth is for the Irish people to shape. In the foregoing proposals the British government have attempted no more than a broad outline of a settlement, the details of which they leave for discussion when the Irish have signified their acceptance of the principle of this pact."

The document is signed by David Lloyd George.

DE VALERA'S REPLY.

On August 10 Eamonn de Valera, addressing the following communication to Lloyd George, said:

"Sir: On the occasion of our last interview I gave it as my judgment that the Dail Eireann could not, and the Irish people would not, accept the proposals of your government, as set forth in the draft of July 20. Having consulted my colleagues, and with them given these proposals most earnest consideration, I now confirm that judgment.

"The outline given in the draft is self-contradictory and 'the principle of the pact' not easy to determine. To the extent that it implies recognition of Ireland's separate nationhood and her right to self-determination, we appreciate and accept it.

"But in the stipulations and express conditions concerning vital matters, the principle is strangely set aside and a claim advanced by your government to an interference in our affairs and to a control which we cannot admit.

RIGHT TO CHOOSE.

"Ireland's right to choose for herself the path she shall take to realize her own destiny must be accepted. It is a right that has been maintained through centuries of opposition at the cost of unparalleled sacrifices and untold suffering. We cannot propose to abrogate or impair it, nor can Great Britain or any other foreign state or group of states claim to interfere with its exercise in order to serve their own special interests."

Declaring that it is Ireland's desire to be free of imperialistic entanglements which will prove destructive of Irish ideals and be fruitful only of ruinous wars and crushing taxation, De Valera says:

"Like the small states of Europe, the Irish people are prepared to hazard their independence on the basis of moral right, confident that as they would threaten no nation or people, they would, in turn, be free from aggression themselves."

Asserting that this is the policy that Irishmen have declared for in plebiscite after plebiscite, De Valera continues:

ABSOLUTE SEPARATION.

"As for myself and colleagues, our deep conviction is that true friendship with England, which military coercion has frustrated for centuries, can be obtained most readily now through amicable but absolute separation. The fear, which we believe groundless, that Irish territory may be used as the basis for attacks upon England's liberties, can be met by reasonable guarantees not inconsistent with Irish sovereignty."

De Valera declares that a dominion status for Ireland is illusory. He says the freedom the British dominions enjoy is less the result of legal enactments or treaties than of the immense distances which separate them from Great Britain and make interference by Great Britain impracticable.

RIGHT TO SECEDE.

"The most explicit guarantees, including the dominions' acknowledged right to secede," De Valera continues, "would be necessary to secure for Ireland an equal degree of freedom. There is no suggestion, however, in the proposal made of any such guarantee."

"Instead, the natural position is reversed. The geographical situation with respect to Great Britain is made the basis of denials and restrictions unheard of in the case of the dominions. The smaller island must give military safeguards and guarantees to the larger and suffer itself to be reduced to a position of helpless dependity.

"Obviously we are unable to urge acceptance of such proposals upon our people. A certain treaty of association with the British commonwealth group, as with a partial League of Nations, we would have been ready to recommend and as a government, to negotiate and take responsibility for, had we an assurance that the entry of the nation as a whole into such an association would secure for it the allegiance of the present dissenting minority. To meet these sentiments alone, this step could be contemplated.

"Treaties dealing with proposals for free inter-trade and mutual limitation of armaments we are ready at any time to negotiate. Also mutual agreements concerning railways and other communications and generally for the smooth commercial intercourse essential to both nations. But all such treaties and agreements we would require submitted for ratification, first to the national Legislature and afterwards to the Irish people, in a manner showing that their decision was a free decision and without any element of military compulsion."

Mr. De Valera offers to leave the question of Ireland's share of the national debt to arbitrators, one each to be appointed by Ireland and Great Britain and the third chosen by agreement, or nominated, say, by the President of the United States.

He declares that the question between the political minority and the great majority of the Irish must be left for the Irish people themselves to settle.

"We cannot admit the right of British government to mutilate our country, either in its own interest or at the call of any section of our population," the letter continues.

CONTEMPLATE NO FORCE.

"We do not contemplate the employment of force. If your government stands aside we can affect complete reconciliation. We agree with you that no common action can be secured by force. Our regret is that this wise and true principle which your government prescribes to us for the settlement of our local problems, it seems unwilling to apply consistently to the fundamental problem of the relations between our island and yours.

"The principle we rely on in one case we are ready to apply in the other; but should this principle not yield to immediate settlement we are willing that this question, too, should be submitted to external arbitration.

"Thus we are ready to meet you in all that is reasonable and just. The responsibility for initiating and effecting an honorable peace rests primarily, not with our government, but with yours. We have no conditions to impose, no claims to advance, but the one that we be freed from aggression.

"We reciprocate with a sincerity to be measured only by the terrible sufferings our people have undergone; the desire you express for a mutual and lasting friendship. The sole cause of the ancient feuds you deplore, has been, as history proves, the attacks of the English rulers upon Irish liberties. These attacks can cease forthwith if your government has the will.

"The road to peace and understanding lies open."

Lloyd George's reply August 13, follows:

"The earlier part of your letter is so much opposed to our fundamental position that we feel bound to leave you in no doubt of our meaning. You state that after consulting your colleagues you confirm your declaration that our proposals are such as the Dail Eireann could not and the Irish people would not accept. You add that the outline given by the draft is self-contradictory and that the principle of the pact offered you is not easy to determine. We desire, therefore, to make our position absolutely clear.

"In our opinion nothing is to be gained by prolonging the theoretical discussion of the national status which you may be willing to accept, as compared with that of the great self-governing dominions of the British commonwealth, but we must direct your attention to one point on which you lay some emphasis, and on which no British government can compromise, namely the claim that we should acknowledge the right of Ireland to secede, from her allegiance to the King.

DESTINIES LINKED.

"No such right can ever be acknowledged by us. The geographical propinquity of Ireland to the British Isles is a fundamental fact. The history of the two Islands for many centuries, however, it is read, is sufficient proof that their destinies are indissolubly linked.

"Ireland has sent members to the British Parliament for more than 100 years. Many of her people, during all that time, have enlisted freely and served gallantly in the forces of the crown. Great numbers in all the Irish provinces are profoundly attached to the throne.

"These facts permit of one answer, and one only, to the claim that Great Britain should negotiate with Ireland as a separate and foreign power.

"When you, as the chosen representative of Irish national ideals, came to speak with me, I made one condition only, of which our proposal plainly states the effect—that Ireland should recognize the force of geographical and historical facts.

"It is those facts which govern the problems of British-Irish relations. If they did not exist, there would be no problem to discuss. I pass, therefore, to the conditions which are imposed by these facts. We set them out clearly in six clauses in our former proposals and need not restate them here, except to say that the British government cannot consent to the reference of any such questions which concern Great Britain and Ireland, to the arbitration of a foreign power.

"We are profoundly glad to have your agreement that Northern Ireland cannot be coerced. This point is of great importance, because the resolve of our people to resist with full power any attempt at secession by one part of Ireland, carries with it, of necessity, an equal resolve to resist any effort to coerce another part of Ireland to abandon its allegiance to the crown.

IDEALS NOT IMPAIRED.

"We gladly give you the assurance that we will concur in any settlement which Southern and Northern Ireland may make for Irish unity within the six conditions already laid down which apply to Southern and Northern Ireland alike; but we cannot agree to refer the question of your relations with Northern Ireland to foreign arbitration.

"The conditions of the proposed settlement do not arise from any desire to force our will upon people of another race, but from facts which are as vital to Ireland's welfare as to our own. They contain no derogation from Ireland's status as a dominion, no desire for British ascendancy over Ireland, and no impairment of Ireland's national ideals.

"Our proposals present to the Irish people an opportunity that has never dawned in their history before. We have made them in a sincere desire to achieve peace, but beyond them we cannot go.

"We trust you will be able to accept them in principle. I shall discuss their application in detail whenever your acceptance in principle is communicated to me."

ULSTER WANTS NO CHANGES.

(Continued from First Page.)

with the terms of settlement between us, but to safeguard the ties that bind us to Great Britain and the empire, to insure that we are not prejudiced by any terms entered into between them and Mr. De Valera and to maintain the just equality exhibited throught the Government of Ireland Act.

"Our acceptance of your original invitation to meet in conference in London holds good and if at any time our assistance again is desired, we are available. But I feel bound to acquaint you that no meeting is possible between De Valera and myself until he recognises that Northern Ireland will not submit to any other authority than that of His Majesty, the King, and the Parliament of the United Kingdom, and admits the sanctity of the existing powers and privileges of the Parliament and government of Northern Ireland.

"In conclusion, let me assure you that peace is as earnestly desired by my government and myself as by you and yours, and, although we have nothing left to give away, we are prepared when you and Mr. De Valera arrive at a satisfactory settlement to co-operate with South Ireland on equal terms for the future welfare of our common country. In order to avoid any misunderstanding or misrepresentation of our views, I intend to publish this letter when your proposals are made public."

Four Die, Score Hurt When Oil Refinery Burns.

[BY A. P. NIGHT WIRE.]

PHILADELPHIA, Aug. 14.—Four men were killed, two are dying and a score were injured during a fire early today in the Point Breeze oil works of the Atlantic Refining Company. The fire was still burning tonight and the damage was estimated at $1,000,000. Firemen declared that unless the flames were checked the whole plant, estimated to be worth $3,000,000, would be destroyed. Three of the men were killed in an explosion.

PLAN HEARING ON TARIFF BILL.

Expected to Last Three Weeks or Even Longer.

Five Hundred Manufacturers Ask to be Heard.

Western Senators Seeking to Protect Farmers.

[EXCLUSIVE DISPATCH.]

WASHINGTON, Aug. 14. — With the American valuation plan approved definitely as the basic policy of the new tariff bill, the Senate Finance Committee will begin tomorrow on the consideration of rates of duty as contained in the Fordney bill. Hearings will begin on schedule one, applying to chemicals, and be continued through the entire measure in order. With upwards of 500 manufacturers and importers desiring to be heard the hearings are expected to continue for at least three weeks and possibly longer. It is possible that the bill may not become law until the regular session which begins in December.

The question of a dye embargo may be disposed of tomorrow. Present indications are that the embargo is dead and that the Finance Committee will approve high rates of duty as substitute.

An indication of some of the changes in rates of the duty in the Fordney bill which will be sought at the hearings before the Finance Committee is given in amendments already proposed by various Senators, chiefly from Western States, who are looking out for agricultural interests. More than a score of amendments have been introduced in the Senate, most of them providing for increases in duties over the rates carried in the House bill.

TO PROTECT CATTLEMEN.

Senator Gooding of Idaho, who formerly was president of the National Wool Growers' Association, has offered a number of amendments designed to provide greater protection for sheep and cattle raisers. The wool growers insist that the duty of 25 cents per pound clean content on wool as contained in the Fordney bill is not ample and that furthermore too great an advantage is given manufacturers under the compensatory rates.

Senator Gooding has offered an amendment providing a duty of 33 cents per pound on wool imported in the scoured state. A graduated scale is provided under which different duties are assessed on wools of different shrinkages when imported in the grease or washed. Thirty different rates are provided.

Senator Gooding also has presented an amendment taking cattle hides from the free list and imposing duties of 1 1-2 cents per pound, raw or uncured, and 3 cents per pound cured.

Another amendment by Senator Gooding increases the duty on cattle less than two years old from 1 to 2 cents per pound, in two year olds or over from 1 1-4 to 2¼ cents per pound, on fresh beef and veal from 2 to 3 cents per pound, on tallow from ½ to 2 cents per pound an on oleo oil and oleo stearine from 1 to 2 cents per pound.

WOULD AID WEST COAST.

Senators McNary and Stanfield of Oregon have offered a number of amendments designed to furnish greater protection to agricultural interests of the Pacific Coast. Amendments by Senator McNary increases duties of the Fordney bill on eggs from 6 to 12 cents per dozen, on dressed poultry from 4 to 7 cents per pound, on cherries from 1½ to 5 cents per pound, on maraschino cherries and preserved cherries from 20 to 30 per cent ad valorem, on hop extract from $1.60 to $3 per pound, on Lupelin from 7 cents to 12 per pound, on walnuts from 2½ to 4 cents per pound, not shelled, and from 7½ to 8 cents per pound, shelled; on sheep and goats from 1 to 2 cents per pound, on fresh mutton from 1 1-4 to 2 cents per pound and on fresh lamb from 2 to 3 cents per pound.

Senator Stanfield has offered an amendment increasing the duty on hops from 24 to 32 cents a pound. Senator Shortridge of California has an amendment increasing the duty on shelled almonds from 7½ to 12 cents per pound.

Approval of the American valuation plan has greatly simplified the work of the Finance Committee and it is probable that the bill will be ready to report to the Senate about October 1. Hearings will be concluded early in September.

The last chance to defeat the American valuation plan seems to have passed. While the Democrats will oppose the proposition, scarcely any opposition has developed among Republicans in either House.

FRENCH TO TRY "BLUEBEARD."

(Continued from First Page.)

his defensive brief and then begs a book of Balzac from the prison library. At other times he will dispense with the book to fashion small paper fans which he sells to buy more paper for the distracting industry.

If the police have collected the proper evidence, psychologists are asking what was the power of this human over women that caused them to succumb to the advances of his little black-bearded, unattractive face and form? By what power even in prison can he compel the sympathy of hundreds of the fairer sex who shower him with gifts? What mental make-up allows him to outwit the best of local legal minds who have sought for two years to bring him into court? What will be the defense in the voluminous dossier he has been preparing for months?

Criminologists from many capitals of Europe are expected in court when Landru goes to trial at Versailles in November—and many women.

SPANISH QUEEN AIDS SOLDIERS

[BY CABLE AND ASSOCIATED PRESS.]

SANTANDER (Spain) Aug. 14.—At an entertainment for the benefit of those wounded in the Moroccan fighting, Queen Victoria donated a jeweled pin to be auctioned for the benefit of soldiers. A wealthy South American was the purchaser with a bid of 30,000 pesetas. The Queen's act was loudly cheered.

HIGHTOWER IS SAFELY JAILED.

(Continued from First Page.)

was evident in the early stages of his examination. Last night, at the end of a day in which officers had adduced witness after witness to controvert his story, he seemed on the verge of a breakdown. But today he was calm and cynical as ever.

Hightower, after he had eaten a hearty breakfast, told Captain of Police Detectives Duncan Matheson that he "felt better this morning than he had for a long time."

ASKS TO SEE LETTERS.

Hightower asked permission to see typewritten letters found in his room and a letter he wrote to Dolly Mason, who, Hightower says, gave him information which led to his discovery of the priest's grave on the ocean shore near Salada Beach. Officers, believing he intended to destroy this evidence, which is to be held to identify the first ransom note seeking $6500 from Archbishop Edward J. Hanna for the return of Father Heslin, denied the request.

As Hightower was entering the County Jail at Redwood City he resisted efforts to obtain his photograph. He rushed at a photographer, but was held in check by officers.

Police search for Dolly Mason was being continued doggedly in the hope that she would be able to clear up the assertions of Hightower that his information was gleaned by her from a foreigner whom she had entertained. It was announced tonight that during the next three days the police expect to gather up all loose ends in the case against Hightower.

EFFECTS EXAMINED.

[BY A. P. NIGHT WIRE.]

SACRAMENTO, Aug. 14.—An examination of the personal effects left here by William Hightower, charged with the murder of Father Patrick Heslin, Colma priest, was made today by Deputy Sheriff T. C. McGovern of San Mateo county.

McGovern stated such articles as might be of value in establishing additional evidence against the accused would be taken back to San Francisco.

Several old letters and bits of poetry are among the things left here. These will be submitted to handwriting experts in an effort to prove that a postcript, appended in longhand on the note demanding ransom for the priest, was written by Hightower.

S. O. Kent, a restaurant worker, who claims he knew Hightower in Lehay, Utah, was located by the local police here today and examined by McGovern. Kent said he believed Hightower, in a construction camp, as cook, and worked with him about six hours on June 28.

Hightower, he said, showed him a machine gun on which he was working and letters supposedly written by John M. Browning, manufacturer of the Browning gun, inquiring about the invention.

Kent volunteered the information that the bloody piece of burlap found in Hightower's room was taken from beef shipped to camp, where the latter was working, and wrapped about the machine gun.

After Hightower left the camp, Kent claims to have found several letters and bits of poetry written by him.

McGovern was accompanied here today by Roy Gayney, who claims to have known Hightower in the Utah construction camp, also.

EQUAL SUFFRAGE IN URUGUAY PROPOSED.

[BY THE ASSOCIATED PRESS.]

MONTEVIDEO, July 19.—President Brum has sent the Uruguayan Congress a bill providing suffrage for women and all other legal rights held by men. The project has met with the approval of influential groups in Congress and it seems to be assured of success. Passage of the bill will give Uruguay the distinction of being the first South American nation to grant women equal rights.

Victrola

REG. U. S. PAT. OFF.

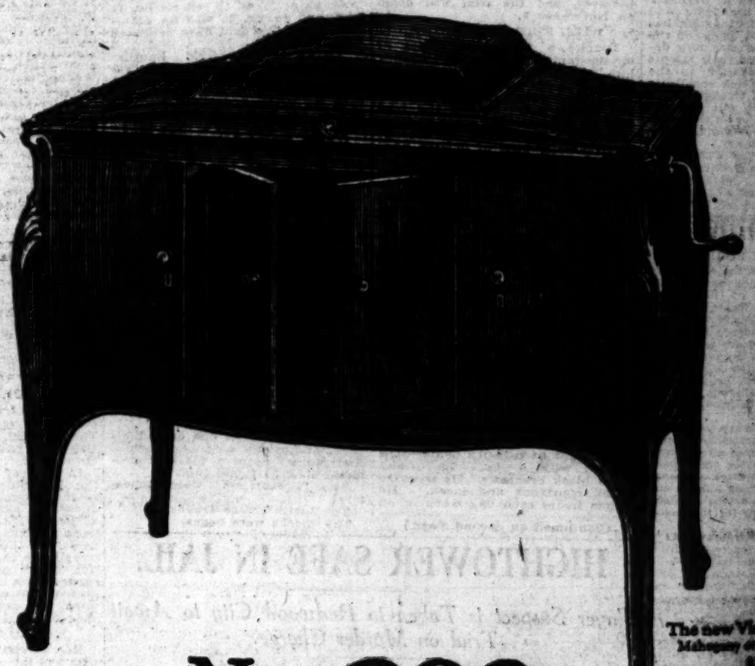

The new Victrola Mahogany at $250

No. 300

Latest addition to the Victrola line

While this new model marks a distinct departure in design, it still embodies the patented features which have won for the Victrola the universal recognition of superiority.

The design of the Victrola is necessarily governed by its function as a musical instrument, and in this new style, as in all Victrola models, are represented the knowledge and experience gained in nearly a quarter-century devoted exclusively to the talking-machine art.

This trademark and the underlying proof—Victrola—may be found on every instrument. Look under the lid. Look on the label.

VICTOR TALKING MACHINE CO. Camden, N. J.

Victor Talking Machine Co., Camden, N. J.

Los Angeles Times

$1.05 per Month

MONDAY MORNING, AUGUST 15, 1921.

GERMANY VICTOR THROUGH DEFEAT

(Continued from First Page.)

reparations bill which has been assessed against Germany.

OUR BURDEN AS HEAVY.

"France has an army of 800,000 men. The exact cost for maintaining this great army I do not know, but one can imagine how stupendous it is. The British army and navy combined call for an expenditure much larger than our own. Thus, while Germany has her billions of reparations, the Allied and associated powers are spending their billions for their armies and navies—we alone spending as much for our Army and Navy as the entire reparations claims against Germany.

"The business men of this country must realize, more keenly, perhaps, than anyone else just now, what these armament expenditures and taxes thereby imposed mean to business of the future. There is little encouragement for men of business capacity to plan and strive for success when they realize, as they must, that their profits are to be taken for taxes, and that those taxes, when collected, are to be expended, not for things which make for wealth and development, but for sheer waste and sterility."

DAVISON RESTING EASILY.

[EXCLUSIVE DISPATCH.]

NEW YORK, Aug. 14.—Martin Egan, a member of the firm of J. P. Morgan & Co., said that Mr. Davison was resting easily between 10 and 10:30 o'clock tonight and that he was in good spirits.

TAX SPENDERS PROPOSED PL

(Continued from First Page.)

to some extent, the amount ... will be unable to ... tion in his tax bills.

Prospects ... assessment of the ... about November ... nance Committee ... report it to the ... when Congress ... vene after its ... probable that it ... ahead of the ... Finance Committee ... completed by that ... two will be ...

FLIER'S PLANE FALLS ... DAUGHTER IS ...

[BY A. P. NIGHT WIRE.]

SAN FRANCISCO, ... Evaline Genevese, ... Milton B. Converse, ... mechanician, died ... received today when ... piloted by her father ... and was wrecked. ... slightly injured in the ...

A ... executed by Governor ... when it ... chine was privately ...

TO SUPPRESS ...

RALEIGH (N. C.) ... companies of National ... were ordered to ... Cameron Morrison ... press disorders growing out of strike of cotton mill ...

MONDAY MORNING.

Every Man's ... His Finance ...

Aug ...

Which exte... at Radically ...

Men' ...

$35.0 ... reduced ...

$2 ...

$45.00 Suits ... reduced now to ...

$36.50

$55.0 ... reduced ...

$4 ...

Palm ... and All T...

$20.00 Suits ... reduced now to ...

$17.50

Summer ...

At These ... Serges, ...

$7.50 Stripe Serges, now ...

$5.85

Sol...

HARRIS & FR...

YOU CANNOT INVEST Y... more wisely t...

SOLO EU...

reproducing piano, an instrument ... out. This invention, so highly co... musicians and vocalists, is the pro... of Chicago, makers of pianos pop...

The solo and transposing features ... to produce music with greater c... the ordinary player not so equipp... ing ability to accent themelody of ... the solo effect.

An investment in this beautifully-toned ... brings incomparable returns in hours s... tion in your home.

Come in for a demonstration of the ... simple and plainly, and who will court... selection.

Catalogs and full information concerni... upon request.

Name ... Add...

Wiley B. Al...

SAN FRANCISCO LOS ANGELES, C... SAN DIEGO SAN JOSE, SACRAMENTO

Store closes 1 P. M. Sa...

British Government Makes Public Proposals for Erin's Status.

GRANT IRISH LIBERAL TERMS.

Lloyd George Offers All but Independence.

Would Make Island Dominion With Full Powers.

Sinn Feiners Holding Out for Complete Freedom.

(Continued from First Page.)

difficulties. Have so signally succeeded. Ireland will fail, and they are determined that, so far as they themselves can assure, nothing shall hinder Irish statesmen from joining together to build up an Irish state in free and willing co-operation with the other peoples of the empire.

"Moved by these considerations, the British government invites Ireland to take her place in the great association of free nations over which His Majesty reigns.

STATUS OF DOMINION.

"As an earnest of their desire to obliterate old quarrels and to enable Ireland to face the future with her own strength and hope, it proposes that Ireland shall assume forthwith the status of a dominion, with all the powers and privileges set forth in this document.

"By the adoption of dominion status it is understood that Ireland shall enjoy complete autonomy in taxation and finance; that she shall maintain her own military forces for home defense, her own constabulary and her own police; that she shall take over the Irish postal services and all matters relating thereto—education, land, agriculture, mines and minerals, forestry, housing, labor unemployment transport trade public health, health insurance and liquor traffic—and, in short, that she shall exercise all those powers and privileges upon which the autonomy of self-governing dominions is based, subject to the considerations set forth in the ensuing paragraphs.

"Guaranteed in these liberties, which no foreign people can challenge without challenging the empire as a whole, the dominions hold each and severally, by virtue of their British fellowship, a standing among the nations equivalent, not merely to their individual strength, but to the combined powers and influence of all the nations of the commonwealth. That guarantee, that fellowship, that freedom the whole people invites to Ireland to accept.

"There follow six stipulations.

SIX STIPULATIONS.

The first says that the common concern of both countries in the defense of their interests on land and sea shall be recognized.

"Great Britain," it adds, "lives by the seas her food and her communications depend on the freedom of the seas. Ireland's ports accept the passage of the seas around Ireland and Great Britain, and that such rights and liberties should be accorded it by the Irish state as are essential for naval purposes in Irish harbors and on Irish coasts."

The second stipulation says:

"In order that the movement toward limitation of armaments, which is now making progress in the world, should not be hampered in any way, the Irish territorial force shall, within reasonable limits, conform in number to the military establishments in other parts of the islands."

In the third stipulation it is declared that Great Britain shall have all the necessary facilities for the development of air defense and communications.

The fourth expresses the hope that Ireland will, of her own free will, contribute in proportion to her wealth to the naval and military forces of the empire and assumes that voluntary recruiting will be permitted, "particularly for those famous Irish regiments which so long and so gallantly have served His Majesty in all parts of the world."

Complete autonomy in finance and taxation, with the agreement that there shall be no tariffs and other trade restrictions between the two islands, is provided in the fifth stipulation.

The sixth declares that Ireland is to assume responsibility for a share of the United Kingdom's present debt and pensions. In default of an agreement the share would be determined by an arbitrator appointed from within the dominion.

The document proposes that the conditions of settlement be embodied in the form of a treaty, to which effect shall be given by the British and Irish parliaments.

NORTH IRELAND GOVERNMENT.

"The form in which the settlement is to take effect," it adds, "will depend upon Ireland herself. It must allow for full recognition of the existing powers and provides for the Parliament and government of Northern Ireland.

"The British government entertains the earnest hope that the necessity of harmonious co-operation among Irishmen of all classes and creeds will be recognized throughout Ireland and will welcome the day when by these means unity is achieved. But no such common action can be assured by force."

Declaring that union in the other dominions came by consent, the document continues:

"In no conditions can they consent to any proposals which would kindle civil war in Ireland. Such a war would not touch Ireland alone for partisans would flock to either side from Great Britain, the empire and elsewhere, with consequences more devastating to the welfare, both of Ireland and the empire than the conflict to which a truce has been called this month."

LEFT TO IRISHMEN.

The document concludes:

"The British government will therefore leave to Irishmen themselves to determine by negotiations with them, whether the new powers which the new pact defines shall be taken over by Ireland as a whole and administered by a single body or taken over separately by Southern and Northern Ireland, with or without a joint authority to harmonize their common interests. They will willingly assist in negotiating such a settlement if the Irishmen should so desire.

"By these proposals, the British government sincerely believe they will have shattered the foundations of that ancient hatred and distrust which have disfigured our common history for centuries.

"The future of Ireland within the commonwealth is for the Irish people to shape. In the foregoing proposals the British government have attempted no more than a broad outline of a settlement, the details of which they leave for discussion when the Irish have signified their acceptance of the principle of this pact."

The document is signed by David Lloyd George.

DE VALERA'S REPLY.

On August 10 Eamonn de Valera, addressing the following communication to Lloyd George, said:

"Sir: On the occasion of our last interview I gave it as my judgment that the Dail Eireann could not, and the Irish people would not, accept the proposals of your government, as set forth in the draft of July 20. Having consulted my colleagues, and with them given these proposals most earnest consideration, I now confirm that judgment.

"The outline given in the draft is self-contradictory and 'the principle of the pact' not easy to determine. To the extent that it implies recognition of Ireland's separate nationhood and her right to self-determination, we appreciate and accept it.

"But in the stipulations and express conditions concerning vital matters, the principle is strangely set aside and a claim advanced by your government to an interference in our affairs and to a control which we cannot admit.

RIGHT TO CHOOSE.

"Ireland's right to choose for herself the path she shall take to realize her own destiny must be accepted. It is a right that has been maintained through centuries of opposition at the cost of unparalleled sacrifices and untold suffering. We cannot propose to abrogate or impair it, nor can Great Britain or any other foreign state or group of states claim to interfere with its exercise in order to serve their own special interests."

Declaring that it is Ireland's desire to be free of imperialistic entanglements which will prove destructive of Irish ideals and be fruitful only of ruinous wars and crushing taxation, De Valera says:

"Like the small states of Europe, the Irish people are prepared to hazard their independence on the basis of moral right, confident that as they would threaten no nation or people, they would, in turn, be free from aggression themselves."

Asserting that this is the policy that Irishmen have declared for in plebiscite after plebiscite, De Valera continues:

ABSOLUTE SEPARATION.

"As for myself and colleagues, our deep conviction is that true friendship with England, which military coercion has frustrated for centuries, can be obtained most readily now through amicable but absolute separation. The fear, which we believe groundless, that Irish territory may be used as the basis for attacks upon England's liberties, can be met by reasonable guarantees not inconsistent with Irish sovereignty."

De Valera declares that a dominion status for Ireland is illusory. He says the freedom the British dominions enjoy is less the result of legal enactments or treaties than of the immense distances which separate them from Great Britain and make interference by Great Britain impracticable.

RIGHT TO SECEDE.

"The most explicit guarantees, including the dominions' acknowledged right to secede," De Valera continues, "would be necessary to secure for Ireland an equal degree of freedom. There is no suggestion, however, in the proposal made of any such guarantee."

"Instead, the natural position is reversed. The geographical situation with respect to Great Britain is made the basis of denials and restrictions unheard of in the case of the dominions. The smaller island must give military safeguards and guarantees to the larger and suffer itself to be reduced to a position of helpless dependity.

"Obviously we are unable to urge acceptance of such proposals upon our people. A certain treaty of association with the British commonwealth group, as with a partial League of Nations, we would have been ready to recommend and as a government, to negotiate and take responsibility for, had we an assurance that the entry of the nation as a whole into such an association would secure for it the allegiance of the present dissenting minority. To meet these sentiments alone, this step could be contemplated.

"Treaties dealing with proposals for free inter-trade and mutual limitation of armaments we are ready at any time to negotiate. Also mutual agreements concerning railways and other communications and generally for the smooth commercial intercourse essential to both nations. But all such treaties and agreements we would require submitted for ratification, first to the national Legislature and afterwards to the Irish people, in a manner showing that their decision was a free decision and without any element of military compulsion."

Mr. De Valera offers to leave the question of Ireland's share of the national debt to arbitrators, one each to be appointed by Ireland and Great Britain and the third chosen by agreement, or nominated, say, by the President of the United States.

He declares that the question between the political minority and the great majority of the Irish must be left for the Irish people themselves to settle.

"We cannot admit the right of British government to mutilate our country, either in its own interest or at the call of any section of our population," the letter continues.

CONTEMPLATE NO FORCE.

"We do not contemplate the employment of force. If your government stands aside we can affect complete reconciliation. We agree with you that no common action can be secured by force. Our regret is that this wise and true principle which your government prescribes to us for the settlement of our local problems, it seems unwilling to apply consistently to the fundamental problem of the relations between our island and yours.

"The principle we rely on in one case we are ready to apply in the other; but should this principle not yield to immediate settlement we are willing that this question, too, should be submitted to external arbitration.

"Thus we are ready to meet you in all that is reasonable and just. The responsibility for initiating and effecting an honorable peace rests primarily, not with our government, but with yours. We have no conditions to impose, no claims to advance, but the one that we be freed from aggression.

"We reciprocate with a sincerity to be measured only by the terrible sufferings our people have undergone; the desire you express for a mutual and lasting friendship. The sole cause of the ancient feuds you deplore, has been, as history proves, the attacks of the English rulers upon Irish liberties. These attacks can cease forthwith if your government has the will.

"The road to peace and understanding lies open."

Lloyd George's reply August 13, follows:

"The earlier part of your letter is so much opposed to our fundamental position that we feel bound to leave you in no doubt of our meaning. You state that after consulting your colleagues you confirm your declaration that our proposals are such as the Dail Eireann could not and the Irish people would not accept. You add that the outline given by the draft is self-contradictory and that the principle of the pact offered you is not easy to determine. We desire therefore, to make our position absolutely clear.

"In our opinion nothing is to be gained by prolonging the theoretical discussion of the national status which you may be willing to accept, as compared with that of the great self-governing dominions of the British commonwealth, but we must direct your attention to one point on which you lay some emphasis, and on which no British government can compromise, namely the claim that we should acknowledge the right of Ireland to secede, from her allegiance to the King.

DESTINES LINKED.

"No such right can ever be acknowledged by us. The geographical propinquity of Ireland to the British Isles is a fundamental fact. The history of the two islands for many centuries, however, it is read, is sufficient proof that their destinies are indissolubly linked.

"Ireland has sent members to the British Parliament for more than 100 years. Many of her people, during all that time, have enlisted freely and served gallantly in the forces of the crown. Great numbers in all the Irish provinces are profoundly attached to the throne.

"These facts permit of one answer, and one only, to the claim that Great Britain should negotiate with Ireland as a separate and foreign power.

"When you, as the chosen representative of Irish national ideals, came to speak with me, I made one condition only, of which our proposal plainly states the effect—that Ireland should recognize the force of geographical and historical facts.

"It is those facts which govern the problems of British-Irish relations. If they did not exist, there would be no problem to discuss. I pass, therefore, to the conditions which are imposed by these facts. We set them out clearly in six clauses in our former proposals and need not restate them here, except to say that the British government cannot consent to the reference of any such questions which concern Great Britain and Ireland, to the arbitration of a foreign power.

"We are profoundly glad to have your agreement that Northern Ireland cannot be coerced. This point is of great importance, because the resolve of our people to resist with full power any attempt at secession by one part of Ireland, carries with it, of necessity, an equal resolve to resist any effort to coerce another part of Ireland to abandon its allegiance to the crown.

IDEALS NOT IMPAIRED.

"We gladly give you the assurance that we will concur in any settlement which Southern and Northern Ireland may make for Irish unity within the six conditions already laid down which apply to Southern and Northern Ireland alike; but we cannot agree to refer the question of your relations with Northern Ireland to foreign arbitration.

"The conditions of the proposed settlement do not arise from any desire to force our will upon people of another race, but from facts which are as vital to Ireland's welfare as to our own. They contain no derogation from Ireland's status as a dominion, no desire for British ascendancy over Ireland, and no impairment of Ireland's national ideals.

"Our proposals present to the Irish people an opportunity that has never dawned in their history before. We have made them in a sincere desire to achieve peace, but beyond them we cannot go.

"We trust you will be able to accept them in principle. I shall discuss their application in detail whenever your acceptance in principle is communicated to me."

ULSTER WANTS NO CHANGES.

(Continued from First Page.)

with the terms of settlement between us, but to safeguard the ties that bind us to Great Britain and the empire, to insure that we are not prejudiced by any terms entered into between them and Mr. De Valera and to maintain the just equality exhibited throught the Government of Ireland Act.

"Our acceptance of your original invitation to meet in conference in London holds good and if at any time our assistance again is desired, we are available. But I feel bound to acquaint you that no meeting is possible between De Valera and myself until he recognizes that Northern Ireland will not submit to any other authority than that of His Majesty, the King, and the Parliament of the United Kingdom, and admits the sanctity of the existing powers and privileges of the Parliament and government of Northern Ireland.

"In conclusion, let me assure you that peace is as earnestly desired by my government and myself as by you and yours, and, although we have nothing left to give away, we are prepared when you and Mr. De Valera arrive at a satisfactory settlement to co-operate with South Ireland on equal terms for the future welfare of our common country. In order to avoid any misunderstanding or misrepresentation of our views, I intend to publish this letter when your proposals are made public."

Four Die, Score Hurt When Oil Refinery Burns.

[BY A. P. NIGHT WIRE.]

PHILADELPHIA, Aug. 14.—Four men were killed, two are dying and a score were injured during a fire early today in the Point Breeze oil works of the Atlantic Refining Company. The fire was still burning tonight and the damage was estimated at $1,000,000. Firemen declared that unless the flames were checked the whole plant, estimated to be worth $3,000,000, would be destroyed. Three of the men were killed in an explosion.

PLAN HEARING ON TARIFF BILL.

Expected to Last Three Weeks or Even Longer.

Five Hundred Manufacturers Ask to be Heard.

Western Senators Seeking to Protect Farmers.

[EXCLUSIVE DISPATCH.]

WASHINGTON, Aug. 14. — With the American valuation plan approved definitely as the basic policy of the new tariff bill, the Senate Finance Committee will begin tomorrow on the consideration of rates of duty as contained in the Fordney bill. Hearings will begin on schedule one, applying to chemicals, and be continued through the entire measure in order. With upwards of 500 manufacturers and importers desiring to be heard the hearings are expected to continue for at least three weeks and possibly longer. It is possible that the bill may not become law until the regular session which begins in December.

The question of a dye embargo may be disposed of tomorrow. Present indications are that the embargo is dead and that the Finance Committee will approve high rates of duty as a substitute.

An indication of some of the changes in rates of the duty in the Fordney bill which will be sought at the hearings before the Finance Committee is given in amendments already proposed by various Senators, chiefly from Western States, who are looking out for agricultural interests. More than a score of amendments have been introduced in the Senate, most of them providing for increases in duties over the rates carried in the House bill.

TO PROTECT CATTLEMEN.

Senator Gooding of Idaho, who formerly was president of the National Wool Growers' Association, has offered a number of amendments designed to provide greater protection for sheep and cattle raisers. The wool growers insist that the duty of 25 cents per pound clean content on wool as contained in the Fordney bill is not ample and that furthermore too great an advantage is given manufacturers under the compensatory rates.

Senator Gooding has offered an amendment providing a duty of 33 cents per pound on wool imported in the secured state. A graduated scale is provided under which different duties are assessed on wools of different shrinkages when imported in the grease or washed. Thirty different rates are provided.

Senator Gooding also has presented an amendment taking cattle hides from the free list and imposing duties of 1 1-8 cents per pound, raw or uncured, and 2 cents per pound cured.

Another amendment by Senator Gooding increases the duty on cattle less than two years old from 1 to 2 cents per pound, in two year olds or over from 1 1-4 to 2¾ cents per pound, on fresh beef and veal from 2 to 3 cents per pound, on tallow from ¾ to 2 cents per pound an on oleo oil and oleo stearine from 1 to 2 cents per pound.

WOULD AID WEST COAST.

Senators McNary and Stanfield of Oregon have offered a number of amendments designed to furnish greater protection to agricultural interests of the Pacific Coast. Amendments by Senator McNary increases duties of the Fordney bill on eggs from 6 to 12 cents per dozen, on dressed poultry from 4 to 7 cents per pound, on cherries from 1¼ to 5 cents per pound, on maraschino cherries and preserved cherries from 20 to 30 per cent ad valorem, on hop extract from $1.50 to $3 per pound, on Lupilin from 75 cents to $2 per pound, on walnuts from 3½ to 4 cents per pound, not shelled, and from 7½ to 8 cents per pound, shelled; on sheep and goats from 1 to 2 cents per pound, on fresh mutton from 1 1-4 to 2 cents per pound and on fresh lamb from 2 to 5 cents per pound.

Senator Stanfield has offered an amendment increasing the duty on hops from 24 to 32 cents a pound. Senator Shortridge of California has an amendment increasing the duty on shelled almonds from 7½ to 12 cents per pound.

Approval of the American valuation plan has greatly simplified the work of the Finance Committee and it is probable that the bill will be ready to report to the Senate about October 1. Hearings will be concluded early in September.

The last chance to defeat the American valuation plan seems to have passed. While the Democrats will oppose the proposition, scarcely any opposition has developed among Republicans in either House.

FRENCH TO TRY "BLUEBEARD."

(Continued from First Page.)

his defensive brief and then begs a book of Balzac from the prison library. At other times he will dispense with the book to fashion small paper fans which he sells to buy more paper for the distracting industry.

If the police have collected the proper evidence, psychologists are asking what was the power of this human over women that caused them to succumb to the advances of his little black-bearded, unattractive face and form? By what power even in prison can he compel the sympathy of hundreds of the fairer sex who shower him with gifts? What mental make-up allows him to outwit the best of local legal minds who have sought for two years to bring him into court? What will be the defense in the voluminous dossier he has been preparing for months?

Criminologists from many capitals of Europe are expected in court when Landru goes to trial at Versailles in November—and many women.

SPANISH QUEEN AIDS SOLDIERS

[BY CABLE AND ASSOCIATED PRESS.]

SANTANDER (Spain) Aug. 14.—At an entertainment for the benefit of those wounded in the Moroccan fighting, Queen Victoria donated a jeweled pin to be auctioned for the benefit of soldiers. A wealthy South American was the purchaser with a bid of 30,000 pesetas. The Queen's act was loudly cheered.

HIGHTOWER IS SAFELY JAILED.

(Continued from First Page.)

was evident in the early stages of his examination. Last night, at the end of a day in which officers had adduced witness after witness to controvert his story, he seemed on the verge of a breakdown. But today he was calm and cynical as ever.

Hightower, after he had eaten a hearty breakfast, told Captain of Police Detectives Duncan Matheson that he "felt better this morning than he had for a long time."

ASKS TO SEE LETTERS.

Hightower asked permission to see typewritten letters found in his room and a letter he wrote to Dolly Mason, who, Hightower says, gave him information which led to his discovery of the priest's grave on the ocean shore near Salada Beach. Officers, believing he intended to destroy this evidence, which is to be held to identify the first ransom note seeking $6100 from Archbishop Edward J. Hanna for the return of Father Heslin, denied the request.

As Hightower was entering the County Jail at Redwood City he resisted efforts to obtain his photograph. He rushed at a photographer, but was held in check by officers.

Police search for Dolly Mason was being continued doggedly in the hope that she would be able to clear up the assertions of Hightower that his information was gleaned by her from a foreigner whom she had entertained. It was announced tonight that during the next three days the police expect to gather up all loose ends in the case against Hightower.

EFFECTS EXAMINED.

[BY A. P. NIGHT WIRE.]

SACRAMENTO, Aug. 14.—An examination of the personal effects left here by William Hightower, charged with the murder of Father Patrick Heslin, Colma priest, was made today by Deputy Sheriff T. C. McGovern of San Mateo county.

McGovern stated such articles as might be of value in establishing additional evidence against the accused would be taken back to San Francisco.

Several old letters and bits of poetry are among the things left here. These will be submitted to handwriting experts in an effort to prove that a postcript, appended in longhand on the note, demanding ransom for the priest, was written by Hightower.

S. O. Kent, a restaurant worker, who claims he knew Hightower in Lehay, Utah, was located by the local police here today and examined by McGovern. Kent said he relieved Hightower, in a construction camp, as cook, and worked with him about six hours on June 19.

Hightower, he said, showed him a machine gun on which he was working and letters supposedly written by John M. Browning, manufacturer of the Browning gun, inquiring about the invention.

Kent volunteered the information that the bloody piece of burlap found in Hightower's room was taken from beet shipped to camp, where the latter was working, and wrapped about the machine gun.

After Hightower left the camp, Kent claims to have found several letters and bits of poetry written by him.

McGovern was accompanied here today by Roy Gayney, who claims to have known Hightower in the Utah construction camp, also.

EQUAL SUFFRAGE IN URUGUAY PROPOSED.

[BY THE ASSOCIATED PRESS.]

MONTEVIDEO, July 19.—President Brum has sent the Uruguayan Congress a bill providing suffrage for women and all other legal rights held by men. The project has met with the approval of influential groups in Congress and it seems to be assured of success. Passage of the bill will give Uruguay the distinction of being the first South American nation to grant women equal rights.

Victrola

REG. U. S. PAT. OFF.

The new Victrola Mahogany at $250

No. 300

Latest addition to the Victrola line

While this new model marks a distinct departure in design, it still embodies the patented features which have won for the Victrola the universal recognition of superiority.

The design of the Victrola is necessarily governed by its function as a musical instrument, and in this new style, as in all Victrola models, are represented the knowledge and experience gained in nearly a quarter-century devoted exclusively to the talking-machine art.

This trademark and the underscored word "Victrola" identify our product. Look under the lid. Look on the label.

VICTOR TALKING MACHINE CO. Camden, N.J.

Victor Talking Machine Co., Camden, N.J.

TAX SPENDERS, PROPOSED PLAN

(Continued from First Page.)

to some extent, the small tonnage will be unable to notice any reduction in his tax bills.

Prospects look favorable to the enactment of the tax bill into law about November 1. The Senate Finance Committee will be ready to report it to the Senate by October 1, when Congress is expected to reconvene after its recess. It is probable that it will either be ahead of the tariff bill, which the Finance Committee also may have completed by that time, or the two will be combined into one.

FLIER'S PLANE FALLS, DAUGHTER IS KILLED

[BY A. P. NIGHT WIRE.]

SAN FRANCISCO, Aug. 14.—Evaline Converse, small daughter of Milton B. Converse, air mail flying mechanician, died tonight of injuries received today when an airplane piloted by her father fell 1500 feet and was wrecked. Converse was only slightly injured in the crash.

A failing leaf stunt was being executed by Converse with the plane when it crashed to earth. The machine was privately owned.

TO SUPPRESS COTTON STRIKE

[BY A. P. NIGHT WIRE.]

RALEIGH (N. C.), Aug. 14.—Commanders of National Guard units were ordered to Concord by Governor Cameron Morrison tonight to suppress disorders growing out of a strike of cotton mill workers.

la

The new Victoria No. 30
Mahogany or English finish
$250

n to
line

STEIN'S VOICE
and the unbounded
HIT Lack on the Ivory
ICHO MACHINE CO.
den, N. J.

DOWN-CHEAP SHOES ARE REDUCED

Harris & Frank
437-443 SOUTH SPRING ST.

Every Man's Clothes Requirements are met and His Finances Are Conserved During Our Great

August Clearance

Which extends throughout the Store, Offering at Radically Reduced Prices Best Grades of

Men's and Young Men's Suits

$35.00 Suits reduced now to $28.50
$40.00 Suits reduced now to $32.50
$45.00 Suits reduced now to $36.50
$50.00 Suits reduced now to $39.50
$55.00 Suits reduced now to $44.50
$60.00 Suits reduced now to $47.50

Palm Beach Suits and All Tropic Weaves Reduced

$20.00 Suits reduced now to $17.50
$22.50 Suits reduced now to $19.50
$25.00 Suits reduced now to $21.50

Summer Trousers At Much Less

At These Clearance Sale Prices Are Stripe Serges, Flannels and Fine White Flannels

$7.50 Stripe Serges, now $5.85
$10.00 Grade Flannels, now $7.85
$12.50 Grade Flannels, now $9.85

Sold Now at These Reductions

HARRIS & FRANK—BOYS' WEAR REDUCED

SUBWAYS 400 FEET DEEP FOR NEW YORK.

WOULD HAVE TRAINS RUN IN STRAIGHT LINES AT SIXTY MILES AN HOUR.

[EXCLUSIVE DISPATCH.]

NEW YORK, Aug. 14.—Rapid-transit lines, 400 feet beneath the surface of the city, and with trains running straight as the bee flies to all points at a speed of sixty miles an hour are suggested by Reginald Pelham Bolton, a consulting engineer, who is developing his plan to submit in detail to the trans-continental commission.

The present subways, he explained, with their curves and irregularities, could be used as thoroughfares for vehicles and pedestrians and he pointed out that they would splendidly serve these purposes, for they would be cool in summer and sheltered in winter.

Bolton plans elevators to carry passengers to and from the deep levels at the rate of 700 feet a minute and that subways 400 feet deep would be able to travel straight in any direction because there would be no obstacles to overcome.

YOU CANNOT INVEST YOUR PIANO MONEY more wisely than in the

SOLO EUPHONA

...an instrument that is quality-built through and through. This invention, so highly commended by many famous musicians and virtuosi, is the product of the Cable Company of Chicago, makers of pianos popular the world over.

The safe and unopposing features of the Euphona enable you to produce music with greater charm than is possible with the ordinary player not so equipped, no other instrument being able to accompany the melody of a selection and still retain the solo effect.

An investment in this beautifully-toned interpretative player piano will add to your home pleasure in hours and hours of real restful recreation. Come in for a full demonstration of the Solo Euphona by men who know music and pianos, and who will courteously assist you in making a selection that will be entirely satisfactory.

Send for full information concerning convenient terms and prices

Name .....
Address .....

Wiley B. Allen Co. South Broadway

LOS ANGELES, OAKLAND, FRESNO, SAN DIEGO, SACRAMENTO, PORTLAND, ORE.

Store closes 1 P. M. Saturday in August

GENUINE "BULL" DURHAM

tobacco makes 50 good cigarettes for 10c

FAST TIME IS MADE BY TRAINS.

Plant System Establishes a Five-Mile Record.

Early-Day Engines Did Great Work in South.

Exhibition of Old Locomotives Sets Tongues Wagging.

[BY A. P. NIGHT WIRE.]

JACKSONVILLE (Fla.) Aug. 14. Exhibition of the old De Witt Clinton locomotive and the celebrated New York Central No. 999 in Chicago's Pageant of Progress Exposition, recalls to southern railroad men some of the record-breaking railroad runs made below the Mason and Dixon line.

The world's record of No. 999—112½ miles an hour—stood unbroken until locomotive No. 210 of the old Plant system eclipsed it in 1901 with five miles in two and a half minutes, putting the speed record up to 130 miles an hour. This was made on a run between Savannah and Jacksonville.

But as early as 1894 southern railroad men say they made a remarkable record in running a special train over several connecting lines between Jacksonville and Washington.

REMARKABLE RECORD.

The distance traversed was 786.5 miles. In spite of its taking two hours and fifty-nine minutes to cover the 115 miles between Richmond and Washington, the special arrived in Washington fifteen hours, forty-nine minutes after it left Jacksonville. The light equipment of thirty years ago contributed to making the record remarkable.

The occasion was a trip of Florida Knights of Pythias to Washington for their national conclave. When they requested a special train from Jacksonville, officials of the Plant system and Atlantic Coast Line saw an opportunity for a record. Preparations were surrounded with secrecy, as the railroad men were anxious to keep news of the proposed run from a combination of competing railroads, which had a record of nineteen hours, thirty minutes.

ENGINES STILL IN SERVICE.

The train was composed of one combination car, one coach and two sleepers, with a combined weight of 242,300 pounds unloaded. The five locomotives assigned to handle it over the five different railroads between Jacksonville and Richmond were similar as to weight and construction.

The special train left Jacksonville at 4:20 p.m., eastern time, August 38. In its first lap it made its fastest time, clipping off a mile near Savannah in forty-eight seconds, or at seventy-five miles an hour. It arrived in Washington at 8:09 a.m., August 37.

After a thirty-six-minute stop several passengers boarding a regular train arrived in New York at 2:50 p.m., twenty-two hours and ten minutes after leaving Jacksonville.

Each of the five locomotives that handled the train between Jacksonville and Richmond is still in service on the Atlantic Coast Line, which absorbed the Plant system seven years later.

DR. MARY EQUI TO UPLIFT PRISONERS.

RELEASED FROM SAN QUENTIN SHE WILL DEVOTE HERSELF TO CONVICTS.

[EXCLUSIVE DISPATCH.]

SAN FRANCISCO, Aug. 14.—Dr. Mary Equi, who was released from San Quentin on Thursday after serving an eleven months' sentence for violation of the Espionage Act, will make her home in San Francisco for some time at least, in order to revisit the penitentiary, where she has become vitally interested in many of the prisoners.

Dr. Equi was arrested in Portland during the war on charges of inciting men to resist the draft and similar acts construed as overt by the government. Dr. Equi was an acknowledged pacifist and had been an active suffrage worker. For many years she was an important, but somewhat eccentric figure in many movements for the working classes. Many of her friends, who did not support her pacifist notions, rallied to her support when a penal sentence loomed, but the Oregon courts found her guilty, and the verdict of the Court of Appeals sustained that judgment.

During her incarceration in San Quentin she was a model prisoner and exerted a tremendous influence for good among the other prisoners, according to the prison authorities. Her release was marked by an unusual demonstration of cheering and good will from the other prisoners.

Dr. Equi is living at 55 Macondray street and will devote herself to prison work.

PICTURE COURSE FOR COLUMBIA STUDENTS.

SCHOLARS GOING "ON LOCATION" TO TAKE REAL WINTER SCENES.

[BY THE ASSOCIATED PRESS.]

NEW YORK, Aug. 14.—Columbia University students are going "on location" and will film a reel or two of snow stuff this winter as part of a new course in pictures, the first of the kind given in the United States. There will be studio work, as well as the mechanical end of the business, with the production of a photoplay written by one of the students.

The mysteries of the newest of the arts will be laid bare in the course. Those who desire to learn continuity writing and how to keep the action going fast and furious while the audience learns the captions by heart, will be led by the hand through the mazes of the what and why of the professional cinema world.

The creation of situations and crises will not be neglected. The logic of emotionally satisfactory endings will be explained. The principles of visual appeal, the purtling custard pie, the glycerine tears, the close-up, the fadeaway, the sure-fire tricks, the entire art of arousing and sustaining the spectator's interest will be turned inside out and back again for those taking the course.

The World Today

This is one of a series of articles on California's products, compiled by the Research Department of The First National Bank of Los Angeles and Los Angeles Trust and Savings Bank.

Hops have for many decades been one of California's agricultural specialties. Even with prohibition generally enforced throughout the United States, California last year produced about 21,000,000 pounds of hops, which were sold for approximately $5,000,000, according to E. Clemens Horst in a special article in the "San Francisco Business," published by the San Francisco Chamber of Commerce. According to the Crop Reporter, published by the United States Department of Agriculture, the price paid the farmer for the 1920 crop is given as $7,300,000.

It is not surprising that there should be a wide difference between the two price estimates, hop growers state, inasmuch as hop prices fluctuate violently. During the last season, they point out, prices dropped from 45 cents per pound to 10 cents per pound. The Department of Agriculture took the average price of 33 cents, while the average given by the growers is 35 cents.

California is the greatest hop producing State of the Union in point of tonnage, and the greatest in the world in average harvest per acre and modern methods of culture. In

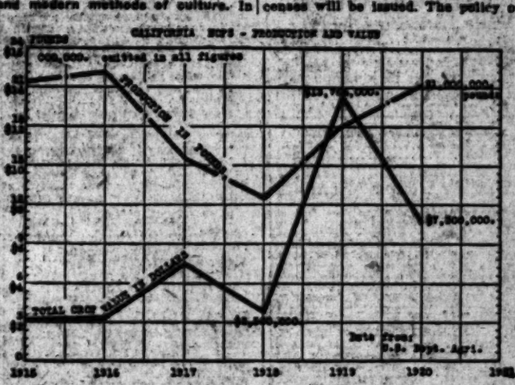

the harvesting of hops California has made the greatest advance, in that it has developed the hop-picking machine, which is now used on many of the large hop ranches, not only in California, but in other parts of the world.

Of the four States which grow hops on a commercial scale California is first, Oregon second, Washington third and New York fourth.

The average production per acre in hop growing is officially reported as follows:

England	900 pounds
Germany	500 pounds
United States	825 pounds
California	1500 pounds

Hop growing is intensive farming of the highest type. The cost of production is almost entirely one of labor. Few, if any, crops require as many days' labor per acre to grow and harvest as are required for hops. Though California has never had more than 15,000 acres in hop culture in any one year, it has taken the equivalent of 400,000 days' labor simply to pick, dry and bale a season's crop from that acreage. To this must be added the cost of growing the crop, which requires almost daily attention.

The counties which lead in California's hop production are Sacramento, Sonoma, Mendocino, Yolo, Tehama, Yuba and Placer counties.

Hop growing has, of course, been very adversely affected by prohibition, as this has killed approximately 75 per cent of the American market. The outlet for America's crop today is the export market, where Californian hops stand in high favor. It may be noted, however, that the principal export market is now in danger of being entirely lost by reason of our principal customer, England, having placed an embargo against the importation of all foreign hops, except by licenses which are only occasionally given, and it is doubtful to what extent future licenses will be issued. The policy of England is to build up the hop industry within its own country, so as to supply its own market from its own production.

The 1921 hop crop in California on July 1 was about 80 per cent of the normal as compared with 92 per cent over a ten-year average. Production this year should be about 16,000,000 pounds as compared with 21,000,000 pounds in 1920.

Because of the medicinal value of the resins, tannins and other chemical constituents of hops they are frequently prescribed by physicians for many ailments, particularly for hot hop compresses, and for harmless sleep producing results. They are also used as an essential ingredient in most forms of yeast for bread making.

First National Bank of Los Angeles — Los Angeles Trust and Savings Bank

SOVIETS NOW ADMIT DANGER OF FAMINE.

SECRETARY AT WARSAW SAYS REDS CANNOT COPE WITH HUNGER TERROR.

[BY CABLE—EXCLUSIVE DISPATCH.]

WARSAW, Aug. 14. — "Russia shortly will have more than 100,000 starving men, women and children to whom food must be brought at once or who must be brought to food," said Alexis Rubenstein, secretary of the soviet legion today. "When I left Moscow eleven days ago there was not a single case of cholera in the city. Throughout the text Volga governments, however, cholera and typhus are carrying off thousands of victims every day.

"While it is an exaggeration to say that millions of hunger-maddened peasants are going to Poland and Rumania through fear of famine, thousands are going to other parts of Russia where they believe they can find food. The government realizes that at present the system cannot cope with the tremendous task of transporting food to the famine districts.

"As we cannot carry food to the people, we may have to resort to systematic mass migration to the food centers of the north and west, particularly Podia and Volhynia."

"WITNESS TREE" GETS HALL OF FAME PLACE.

[BY THE ASSOCIATED PRESS.]

WASHINGTON, Aug. 14.—To mark the 200th anniversary of known data in connection with the "Witness Tree" of the Donegal Presbyterian Church of Lancaster county, Pa., the American Forestry Association announces that the tree is given a place in the Trees' Hall of Fame. The nomination is made by Martha Bladen Clark.

The Witness Tree chapter of the Daughters of the American Revolution has unveiled by the tree a monument and tablet. This tells how the congregation of the church gathered under the tree 144 years ago next month, when they heard Lord Howe was coming to invade Pennsylvania, and "pledged loyalty to the cause of liberty."

BAIT OF CANADIANS GOT GRASSHOPPERS.

[BY THE ASSOCIATED PRESS.]

REGINA (Sask.) Aug. 14.—In its third campaign against grasshoppers, the Saskatchewan Department of Agriculture this year mixed its largest poison bait. Though the grasshopper army was bigger than ever, crops were saved from damage except in some of the northern areas affected.

This is what the department bought to manufacture poison: Bran, 3024 tons; sawdust, 100 carloads, arsenic, 361,238 pounds; Paris green, 10,100 pounds; molasses, 92,366 gallons; salt, 895 barrels, and amyl-acetate, 998 gallons.

PROTEST FLAG'S USE FOR ADVERTISING.

[BY THE ASSOCIATED PRESS.]

WARSAW, July 25.—A resolution of protest against use of the American flag for advertising purposes has been adopted by the Warsaw chapter of the American Legion, department of Poland. Members took this action after attention had been called to use of the flag made by some Warsaw merchants in their display windows to advertise American goods.

Legion representatives called upon Maj. E. E. Farman, military attache, who said the American authorities here were powerless to take any action. Members of the Legion now propose to call personally upon the merchants and explain that display of the American flag is not permitted in the United States for commercial purposes, and make a request that the practice be discontinued.

a Sale of High Grade Upright and Grand Pianos at the Birkel Co.

—including well-known makes like the Sohmer, Krakauer, Estey and the Le Verne.

We've relinquished the Sohmer agency and are disposing of the remainder of our stock at less than cost. After they're gone you'll have to pay regular Sohmer prices again. Krakauer and Estey Grand Pianos are offered at very material reductions. The Le Verne at $395 represents a saving of over $100. You'll find wonderful values here—make your selections NOW—while they're still available.

$500—$525 Le Verne Uprights.....$395.00
$700 Sohmer Uprights $488.75
$750 Sohmer Uprights $523.25

Krakauer and Estey Grands at Very Material Savings

They May Be Bought on Liberal Terms

Geo. J. Birkel Co.
"The Steinway House"
448-448 SOUTH BROADWAY

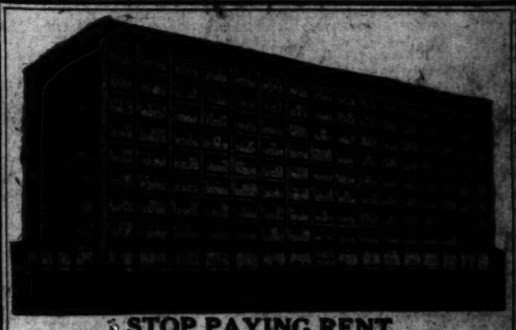

STOP PAYING RENT for Factory, Business or Storage Room

Let us show you how we are selling space in this high-class concrete fireproof building at the northwest corner of Ninth Street and Maple Avenue, right in the heart of the growing industrial section, about 1000 feet from the Marsh-Strong Office Building, and only four blocks from the P. E. Station. Our plan of a small cash payment and 10 years time on a rental basis, enables every business man to own his own factory home.

Own Your Own Business Room
Pay Rent to Yourself
ADAM F. HOCH & COMPANY

Telephones: Main 6661, 10685.
325 S. Hill St., Los Angeles, Cal.

Factory, Business and Storage Buildings Financed on "The Pay Rent to Yourself Plan."

See us at Industrial Exposition, August 15th-30th.

Newspaper Readers

regard the want-ad pages of THE TIMES as a convenience, just as they do the telephone book or the city directory.

Big Suit offer during August, material valued up to $55, for $30, on suits to order.

We fit you perfectly in the style you most prefer at this wonder sale this month.

Come on, gentlemen, no time like the present to get a suit tailored-to-measure at half the price they could be made for last year. These are not old, shabby goods, but new material from the mills. Why the low price, you ask? We simply must keep our men busy, and sooner than slack down on work we prefer to keep going and selling our goods and workmanship at little or no profit. At least we will gain new friends and customers at this big sale. You now know our reason, so come!

Attend this sale of fine suits made to your order.

STEWART The Square TAILOR

Western Mutual Life Ins. Bldg., formerly Exchange Bldg.
321 W. Third Street, Between Broadway and Hill
Take Elevator to the Third Floor, to the Place
WHERE YOUR DOLLARS HAVE MORE CENTS

Make Reservations for Mountain, Seaside and Other Resorts AT THE Times Free Information AND Resort Bureau

Corner First and Broadway

The bureau is for the accommodation and benefit of persons seeking interesting routes of travel, desirable hotels and rest, recreation and recuperation at the seashore or in the mountains. Particulars are furnished by competent attendants and by correspondence to the general public regarding rates and attractions of railroad and steamship lines, hotels and pleasure and health resorts. Descriptive circulars and transportation literature are kept on hand for inspection and distribution. This service is absolutely free. Literature may also be obtained at the Times Branch Office, 419 South Spring Street. Phones: Pico 560; Automatic 1032.

Resorts

ON THE "RIM OF THE WORLD"

THOUSAND PINES
Superior Hotel & Cabin Resort
Rates—American Plan, $21 per week. Cottages, $15 per wk. Phone Waterman 1-1 (one-two) Crestline P. O.

Chalfees
Good Groceries at Yarnsdale. Phelphat, Big Bear Lake.

BLUE BIRD LODGE
September is the most beautiful month of the year at BIG BEAR LAKE. Center of activities. Housekeeping cabins. (6) P. WILLIAMS, Mgr., P. O. Pine Knot, Cal. Foldyn, "Times" Dyna, Tufts-Lyons.

Little Bear Lake Resort
C. B. BOND, Prop. Little Bear Lake P.O. Phone San Bernardino 2-4. Make reservations early

LOWE'S CAMP
BIG BEAR LAKE
Pine Knot P. O., Cal. Recreation County. Housekeeping cabins and hotel accommodations. Free camping grounds.

PINE KNOT LODGE
BIG BEAR LAKE
P. O. Pine Knot, California. Any information Bureau.

WATERS' CAMP
On Big Bear Lake. Open all year. Cabins of the better character here. Fishing, row boats, bathing, Mail, Picture Theater and Dining Hall. R. L. WATERS, PROP. Postoffice, Pine Knot, California.

BIG BEAR LAKE ASSOCIATION
Representing 20 Housekeeping and Hotel Resorts at Big Bear Lake. Information and Reservations at Los Angeles Office, 208 Grosse Bldg. Main 7643.

MIRA LAGO CAMP FOR GIRLS
P. O. Pine Knot, Cal.
Open to adults. Special rates for teachers, etc. Saddle horses, boats, canoes. Apply Direct or ring or telephone West 4307, L. A.

August and September are most delightful months at

LAKE TAHOE

California's Resort Wonderland—Elevation 6225 feet.
Average noon temperature 70 deg. Cool nights.

A score of resorts offer all classes of accommodations from camp life to hotels with every comfort.

Trout fishing in lakes and streams; golf, tennis, mountain climbing, dancing, bathing, boating; launch, horseback and motor trips.

Low round-trip excursion fares from all points. Ask any Southern Pacific Agent or Touring Bureau for information.

GLENN RANCH
California's Most Beautiful Resort. Address San Bernardino, California.
Our Own Milk, Meat, Butter, Vegetables, Fruit, Chickens
Swimming Pool, Horseback Riding, Cement Tennis Court, Dancing, Mineral Springs
Ideal Combination for Health and Pleasure. Get Folder at 1852 South Broadway or Peck-Judah Co.

Paso Robles Hot Springs Hotel

Hot Sulphur and Mud Baths remarkably radio active and curative. Sporty golf course. Beautiful scenery and fine roads. On highway and S. P. R. R. Midway, between Los Angeles and San Francisco.

DR. G. W. TAPE, Manager

MT. WILSON HOTEL

Elevation 6200 ft. Ideal mountain surroundings, comfortable cabins, reasonable rates. Write Camp, all out-of-door amusements. Special rates for school parties and week-ends. Daily auto stages leaving Los Angeles, 9 a.m.; Pasadena, 9:45 a.m. and 6 p.m., or private machine over 9 miles of scenic road. Reservation for the observatory, which is open to the public on Friday nights, may be secured through Observatory Office at Pasadena. Further information Phone Fair Oaks 2-7 or Main 3700. W. H. CORY, Manager.

INDEPENDENT FORESTERS INN AND 21 BUNGALETTES

AVALON CATALINA ISLAND

New and novel. Rates reasonable. Housekeeping apartments. Phone 64129, or call 246 S. Hill St., Los Angeles.

WARNER HOT SPRINGS

"THE YEAR-ROUND RESORT"

BEAUTIFUL mountain scenery, hot sulphur baths. Easily reached by Murrieta Stage from Temecula. Stage leaves Hot Springs, Stage, 441 Stanford Avenue. Phone Broadway 5613. Leaves at 8:30 a.m. and 10 a.m., Daily and Sunday. Write for booklet to E. Woodward and B. Kerr, Warner Springs, California.

The MIRAMAR
An Exclusive Hotel in a Private Park of the Palisades of the Pacific.
Ocean Avenue and Wilshire Boulevard, SANTA MONICA, CAL.
LUNCHEONS DINNERS AFTERNOON TEAS
Telephone 22361.

VENICE BATHING SUIT PARADE Aug. 21. 300 Screen Beauties

CATALINA

Sunset Apartments, on Ocean Front. Mathewson's Cottages, reasonable rates. Plenty of accommodations. City gas for cooking. Write or Phone Avalon 19-W. J. E. Mathewson.

Seven Oaks

ELEVATION 5000 FEET. THE CAMP TO TAKE THE WHOLE FAMILY THIS SUMMER. ADDRESS, MANAGEMENT SEVEN OAKS, REDLANDS, CAL.

Los Angeles Hotels and Apartments

Hotel Stowell
414-16-18 So. Spring St.
Running Ice Water and Bath with each Room
"Rest easy at the Stowell"

Superb Routes of Travel

CANADIAN PACIFIC
OCEAN SERVICES

The Ideal Time
TO VISIT EUROPE
Great Britain and The Continent Are Most Attractive in Late Summer and Autumn
Sailings Every Few Days From Montreal to Liverpool, Southampton, London, Glasgow, Havre and Antwerp
C. P. R. — Combined Service — Navigazione Generale Italiana—Montreal to Naples, Trieste and Genoa
To Liverpool, from Picturesque, Quaint Old Quebec by The "Empress of France" and "Empress of Britain"
Two Delightful Days on the Sheltered St. Lawrence River and Gulf —Less Than Four Days at Sea.
Perfect Service—Everything C.P.R. Standard—Perfect Comfort.
Apply to Local Agents or to
A. A. POLHAMUS, General Agent Passenger Dept., 605 S. Spring St. Phone Fitz 5080; 64322. Freight Dept., 605 S. Spring St., Los Angeles.
CANADIAN PACIFIC RAILWAY, Traffic Agents

Resorts

FOREST HOME OPEN NOW
Postoffice, Forest Home, California.

JUST LIKE HOME AT OAKGLEN LODGE
5000 feet high. Yucaipa P. O.
Times—Peck-Judah—Dyas.

ORCHARD CAMP
Half-Way House on Mt. Wilson Trail. Only 21 miles from hot valley to cool timber and mountain stream. Open all year to campers and hikers. Phone Black 48—3 Bells, Sierra Madre.

COLD BROOK CAMP
UNDER NEW MANAGEMENT
In the San Gabriel Canyon.
H. H. WILSON, Mgr.
Postoffice, Azusa, Cal.
Literature: "Times"—Peck-Judah.

ROBERT'S CAMP
Housekeeping and Boarding.
Open all year.
JOE CLARK, Manager.
Phone Sierra Madre 913—3 Bells.
P. O. Sierra Madre.

Steamships

CATALINA ISLAND

Daily Including Sunday

Lv. L. A. harbor ..... 10:00 a.m.
Ar. Avalon ..... 12:00 p.m.
Lv. Avalon ..... 4:00 p.m.
Ar. L. A. Harbor ..... 6:30 p.m.

Pacific Electric cars leave 6th and Main, Los Angeles, also Ocean Ave., Long Beach, 9:00 a.m. daily. Returning they arrive Long Beach 7:00 p.m., Los Angeles 7:10 p.m.

Daily Except Sunday

Lv. L. A. Harbor ..... 2:00 p.m.
Ar. Avalon ..... 5:00 p.m.
Lv. Avalon ..... 7:45 a.m.
Ar. L. A. Harbor ..... 10:30 a.m.

P. E. cars leave 6th and Main, Los Angeles, also Ocean Ave., Long Beach, 2:00 p.m. daily except Sunday. Returning they arrive Long Beach 11:00 a.m., Los Angeles 11:30 a.m., daily except Sunday.

Through Service from Pasadena

Through Pacific Electric cars leave Pasadena, P. E. Sta., Colorado and Broadway, every day at 9:15 a.m. Returning, these cars arrive Pasadena 6:00 p.m. daily.

All Schedules Subject to Change.

Park your Automobile in Catalina Terminal, Wilmington, foot of Canal Ave. 50c per Day.

Tickets and Information:
Main Entrance P. E. Bldg., 6th and Main, Los Angeles. Phone Pico 56 or 10561.
140 E. Colorado St., Pasadena. Phone Fair Oaks 40.
123 W. Ocean Ave., Long Beach. Home 5.22. Catalina Terminal, Wilmington. Phone Wilmington 177.

In All The World No Trip Like This
S.S. AVALON with orchestra for dancing.

CUNARD ANCHOR
OFFICE, 501 Market Street, San Francisco or Local Agents
Freight Sailings on Application
Passenger Traffic Service From New York
CHERBOURG AND SOUTHAMPTON
BERENGARIA (IMPERATOR) Aug. 13, Sept. 22, Oct. 29
AQUITANIA Aug. 22, Sept. 12, Oct. 4
EMPRESS OF CHINA Sept. 3, Oct. 1
LIVERPOOL
ALBANIA (new) Aug. 20, Sept. 27, Nov. 1
CARONIA Aug. 27, Sept. 24
SCYTHIA (new) Sept. 6, Oct. 11, Nov. 15
CARMANIA Sept. 10, Oct. 8, Nov. 5
PLYMOUTH, HAMBURG, BALTIC
SAXONIA Sept. 15, Oct. 29, Dec. 13
LONDONDERRY AND GLASGOW
ALGERIA Aug. 30, Oct. 4
CAVERNIA (New) Aug. 27, Sept. 24, Oct. 22
COLUMBIA Sept. 10, Oct. 8
VIGO, GIBRALTAR, NAPLES, PATRAS, DUBROVNIK, TRIESTE, FIUME
PANNONIA Aug. 13
ITALIA Aug. 20
BOSTON TO LIVERPOOL
ASSYRIA Aug. 13
MONTREAL TO GLASGOW
SATURNIA Aug. 27, Oct. 1, Nov. 5
CASSANDRA Sept. 10, Oct. 15, Nov. 19
OFFICE, 501 Market Street, San Francisco

YALE AND HARVARD
Sail 3 p.m. TODAY TO SAN FRANCISCO on the HALWARD. Fares cover fine meals and de luxe accommodations.
Round trip, with 60-day return privileges $35
LOS ANGELES STEAMSHIP CO.
Los Angeles: 517 S. Spring. Tel. 63536; 63701.

AUSTRALIA

NEW ZEALAND AND SOUTH SEAS
Via Tahiti and Rarotonga
Mail and Passenger Service Every 28 Days
Union S. S. Co. of New Zealand
220 California St., San Francisco or Local Steamship and Railroad Agents.

San Francisco Hotels

Hotel Cartwright
SAN FRANCISCO
524 Sutter St., above Powell St.
W. M. TURNER, Mgr.
"A Home Away From Home"
From the moment the guest arrives he is agreeably impressed with the cheerful atmosphere, which bespeaks hospitality, homelike informality and comfort.
Rates From $2.00 and Up, With Bath. Attractive Rates by Week and Month. From Ferry take car No. 1, 2 or 3 to Powell St. From 3rd and Townsend take car No. 16 to Sutter, transfer to Sutter St.

Steamships

THE ADMIRAL LINE
PACIFIC STEAMSHIP COMPANY

TICKET OFFICE Cor. Fifth and Spring Sts. (Alexandria Hotel) Telephone Main 7393 or 12823.
Long Beach Office, 115 West Ocean Ave.

ENJOY THE OCEAN BREEZES!
LARGEST AND FINEST COASTWISE STEAMSHIP
$30 ROUND TRIP S. S. PRESIDENT
Sails 10 p. m., Wed., Aug. 17
For SAN FRANCISCO, ONLY
OTHER SAILINGS EVERY
TUESDAY—WEDNESDAY—THURSDAY—SATURDAY—SUNDAY
FOR SAN FRANCISCO—SEATTLE—TACOMA—VICTORIA —PORTLAND
AND ALL PACIFIC NORTHWEST POINTS
BERTH AND MEALS INCLUDED IN ALL FARES
THE ADMIRAL LINE

YOSEMITE AND MARIPOSA BIG TREES
VIA THE HORSESHOE ROUTE. SEVEN-PASSENGER PIERCE-ARROW AUTO SERVICE DAILY FROM MERCED. "JUST LIKE GOING IN YOUR OWN CAR."
For tickets, seat reservations and everything necessary for the trip, see PECK-JUDAH, 625 S. Spring St. Phone Main 1793.

MIDDLE WEST NEWS IN BRIEF.

[EXCLUSIVE DISPATCH.]

MINNEAPOLIS, Aug. 14.—With nearly 250 criminal cases now awaiting trial in the Hennepin county District Court and with fresh indictments being returned at the rate of twenty a week the criminal calendar for the coming court term will be, it is said, the most congested in the history of the county.

Rapid increase in Minnesota's dairy business was demonstrated when Chris Heen, State dairy and food commissioner, issued figures showing an increase of $7,000,000 in the value of dairy products in 1920-1921 over the preceding year.

Prohibition enforcement agents in Minnesota have been instructed to show no mercy to liquor-law violators, in accord with the new policy of "merciless enforcement," J. G. Steenson, State director, announced.

DETROIT.

DETROIT, Aug. 14.—That he was vamped out of his farm of thirty acres in Woodhull township, is the charge made by Hezekiah Hart, 74 years old, in a suit for divorce started here against Ruth Hart. They were married a week ago.

With the arrest and arraignment of Lauritz A. Larson and Charles W. Beattie, wanted for more than a year in connection with alleged irregularities in their banks at Arcadia and Copemish, a search covering almost the entire United States has come to an end and local officials are now in a position to begin work of clearing the involved situation.

DENVER.

DENVER, Aug. 14.—Wages of approximately 900 employees of the Denver Tramway Company will be reduced on tomorrow about 15 per cent as the result of an agreement between the representatives of the employees and the officials of the company.

The Denver Retail Merchants' Association and virtually every large local merchandising firm have fired the opening gun in an opposition to the proposed American valuation plan in the Fordney tariff bill which is being taken up by merchandising organizations all over the country.

MILWAUKEE.

MILWAUKEE, Aug. 14.—Following an attack upon Mrs. Max Schlesser, wife of a young farmer of Jefferson, in which they cut off her hair, three men set fire to the farmer's home and escaped. Bloodhounds are on the trail.

Senator I. L. Lenroot has won his battle to prevent the deportation of 700 veterans of the Civil War from the Milwaukee branch of the Soldiers' Home.

Indian relics valued at $1000 have been stolen from the State Historical Museum at Madison and a warrant is out for the arrest of a Chicago man in connection with the thefts.

AKRON.

AKRON, Aug. 14.—"It was getting too hot for baby, so I took him out to the barn and put him in the hay, and I took Helen and Gracie out, too, and when I came back the house was all burning." Thus 5-year-old Charles Bosley told his parents on their return home how he saved his brother and two sisters.

Charges of brutality in the police department in the questioning of prisoners will be investigated by the police committee of the City Council.

The names of 166 streets in Akron will be changed by the City Council this week.

DES MOINES.

DES MOINES, Aug. 14.—A Ku Klux Klan Kavern is being organized in Des Moines. Knowledge of the fact is admitted by Chief of Police Saunders, who says he is not interested in the mere organization of the society.

What may be renewed operations of an organized band of automobile thieves was brought to light last night when two cars of the same model were stolen within three hours.

A dividend of 16⅔ per cent to the creditors of F. W. Swearingen, a merchant of Killduff, Iowa, who disappeared about a year and a half ago, leaving liabilities of over $200,000, was declared yesterday by B. U. Flack, receiver.

ST. LOUIS.

ST. LOUIS, Aug. 14.—The entire jewelry collection of the late Mrs. Mary G. Van Blarcom was sold at public auction Friday. It is estimated that the proceeds of the sale will net $60,000. The Van Blarcom art collection also will be sold.

The round-up of the swindle syndicate, which has defrauded wholesale clothing merchants in St. Louis, New York and Chicago of merchandise valued at $500,000 during the past six months, is believed to have been completed with the arrest in New York of William J. Zuckerman and Jacob Levinstein.

The cause of the death of Eli Hilles Larkin, 81 years old, millionaire chemist and philanthropist, is attributed to a broken heart by Mrs. C. C. Collins, a niece, who asserts grief over the death of Harriet Thompson, who lived with him forty-four years, killed him. Larkin, who was known in business as a bachelor, is said to have lived a dual life.

OMAHA.

OMAHA, Aug. 14.—Two bandits robbed the Weston Savings Bank at Weston, Iowa, twelve miles east of Council Bluffs, obtaining $2350 and escaping in an automobile. Cashier James C. Jensen was locked in the vault by the thieves.

J. Rufus Wallingford transactions of certain State bankers in Nebraska since 1914 has forced directors of the State guaranty fund to pay out $2,442,274 in cash to keep depositors in the clear, according to figures compiled today. Twenty-three State banks have failed since 1914.

Omaha bank-clearing records for the first seven months of this year places this city in the lead. The total for Omaha equals the combined total of St. Paul, Des Moines, Sioux City and Duluth.

KANSAS CITY.

KANSAS CITY, Aug. 14.—The August report makes the Kansas wheat crop this year 114,000,000 bushels.

A large amount of rain, falling in a short space of time Friday, flooded the streets, and a fierce wind and electrical storm caused damage in virtually all sections of the city.

During a storm in Topeka the police were called to assist in warning residents in the southeast part of the city along the Shunganunga Creek to move to higher ground. The water was in the lower floor of houses and four feet deep in some streets.

NATIONAL MILITARY POLICY EXPLAINED.

AUTHORIZED STATEMENT FROM WAR DEPARTMENT POINTS OUT PAST ERRORS.

[EXCLUSIVE DISPATCH.]

WASHINGTON, Aug. 14.—"At last a national military policy," is the title of an authorized statement from the War Department issued yesterday, prepared by Col. John McA. Palmer, referring to the national defense law, which President Harding has described as establishing an "economical and democratic military policy, thoroughly consistent with our national traditions."

After explaining the law providing for a small regular army, to be augmented by a trained citizen force from the National Guard and National Army reserve, in event of national emergency, the statement says, in part:

"From the days of Washington our Presidents, from time to time, have had occasion to point out the dangers and inconveniences arising from our defective military institutions and to recommend the establishment by Congress of an organized system of national defense.

"It is our traditional military policy that we are to maintain a small regular or standing army in time of peace, and that this small establishment is to be augmented by reinforced citizen forces, when an emergency calls for greater forces. The defect of our military system in the past has been that the organization of these larger forces has been deferred until after the declaration of war."

PRINCE ANDREW OF GREECE IS WOUNDED.

[BY CABLE—EXCLUSIVE DISPATCH.]

CONSTANTINOPLE, Aug. 14. — An Angora official communique reports that Prince Andrew of Greece, commander of the Twelfth Division, was wounded in the fighting near Eskishehr.

Mustapha Kemal Pasha has been appointed commander-in-chief of the Turkish Nationalist forces, following the resignation of Ismael Pasha, and reorganisation of the army is under way.

The Turks have formed a military alliance with the Bolsheviats under conditions that the Reds send Enver Pasha to Turkey and the autonomy of Turkey is not affected.

PRODUCTION OF SOFT COAL STILL SHORT.

[EXCLUSIVE DISPATCH.]

WASHINGTON, Aug. 14. — Production of bituminous coal continued to decline during the week ended August 6, according to the weekly report of the Geological Survey. The total output for the first week in August was 7,296,000 tons, a decrease of 58,000 tons from the previous week. In the corresponding week of 1918 the total was 12,130,000 tons and a year ago it was 10,432,000 tons.

WHISKY PRICES DROP.

[BY A. P. NIGHT WIRE.]

CHICAGO, Aug. 14.—Whisky prices in Chicago have dropped recently from $8 to $13 a quart, largely because of the increased supply of imported liquor in the hands of bootleggers. It was reported yesterday. One brand of Scotch whisky, which has sold for from $20 to $35 a quart, is now being offered at $12 to $14. Most of the imported liquor shipments which have been seized here by Federal agents, crossed the Canadian border at Detroit or near-by points.

HERE'S THE PLACE TO SPEND YOUR WEEK-END!

Arrange now to join the crowd at the

MID-SUMMER CARNIVAL

at San Diego on Thursday, Friday and Saturday of this week.

Reduced fares on railroads during this celebration

A three-day fiesta has been arranged for your entertainment. Land, water and air pageants, sports and a big public barbecue make up part of the program.

Accommodations, in the city or at the seashore, are ample and reasonable in price.

The army, navy and marine corps, all represented at San Diego, will join in the celebration.

Make your plans now for a pleasant week-end in San Diego.

Mid-Summer Carnival, San Diego, Aug. 18, 19, 20

AMERICA ACQUIRES HABIT OF THRIFT.

SAVINGS CAMPAIGN WAGED BY TREASURY DEPARTMENT SECURES RESULTS.

[EXCLUSIVE DISPATCH.]

WASHINGTON, Aug. 14.—America, long considered the spendthrift nation of the world, is gradually acquiring the habit of thrift, Orrin G. Lester, acting director of the division of savings, Treasury Department, today made public figures to show that the per capita holdings of outstanding war savings securities amount to $6.40 for Continental United States. After making reduction for redemptions on sales extending over a period of three and one-half years, securities valued at $676,520,000 are still in the hands of investors.

Three notable results have been accomplished by the savings campaign conducted by the Treasury Department, according to Mr. Lester. "It has raised a substantial amount for the government," he said. "It has popularized the investment of small savings in government securities. It has helped to create a national sentiment for thrift. No element has contributed more to the practical application of sound thrift principles in America than have government savings securities. These small securities have been the means of starting thousands of people to save money who had never saved before."

Educational phases of the Treasury savings campaign have been permanently launched in the educational institutions of the country. Mr. Lester announced that several States have established divisions in thrift in their State departments of public instruction and are planning to give thrift an equal place with other subjects in the State courses of study.

TOTS DROWNED IN SLOUGH.

[BY A. P. NIGHT WIRE.]

YUBA CITY, Aug. 14.—Frances and Frankie Wetten, 11-year-old twins, were drowned while wading in a slough near O'Banion Corners yesterday. Their mother lives in Oakland.

BUYERS' WEEK
AUCTION SALE
Consignment of $100,000.00 worth of Surplus Mfrs. Stock of Ladies' and Men's Furnishings, Dry Goods.
Thurs. and Fri., Aug. 18-19, at 10 a.m.
113 So. Los Angeles St., Los Angeles
Buyers, Attention! Your trip to Buyers' Week will not be complete until you attend our Auction Sale, Thursday and Friday, Aug. 18 and 19, at 113 Los Angeles St.
This Stock is all clean and in A-1 condition. No broken lots and shop-worn. Just in the original boxes. Terms can be arranged before sale.
J. J. SUGARMAN
Wholesale Auction & Com. House
J. J. Sugarman, Auctioneer.
Office and Salesroom, 204 S. Los Angeles St. Tel. 64810, Los Angeles, Cal.
If you contemplate selling out your business, or part, be sure to see us before you sell. We go anywhere and buy any amount. The merchandise can be inspected—Monday to Wednesday Aug. 15th to 17th.

AUCTION
Clean Furniture, Rugs, 5 Rooms.
Tues. 2 p.m., 1000 W. 42nd St., cor. Vermont Take University-Manchester Car.
$120.00 iron brass trimmed bed, dressers, chiffoniers, rugs, rockers, dining outfit, brass table, Pullman davenport, gas range, refrigerator, etc.
STROUSE & HULL, Auctioneers. 67705.

BIG AUCTION
TUESDAY
2220 S. MAIN ST.
ALL DAY SALE
Everything to furnish the finest home or hotel. You can save 50 per cent by buying from us. We sell on commission, anything, any place, any time, or buy for cash.
A. L. MOXLEY & CO., Auctioneers.

Auction Sale Today, 2 p.m.
Bank Foreclosure R. C. Guirado Estate
Must Be Sold at Once
Splendid business property, opposite Southern Pacific Station. Right in the path of progress.
336 feet business frontage, bounded by Fifth St., Central Ave. and Gladys.
Income trebled without expense.
Biggest Bargain in the City Today.
Will Show Quick Profit on Investment.
C. H. O'CONNOR AND SON, Auctioneers
626 Pantages Bldg.—Phone 64282

K B
UNUSUALLY LARGE FURNITURE AUCTION
10 A.M.—TODAY—10 A.M.
162-164 West Pico Street
INCLUDED IN THIS SALE WILL BE A WIDE RANGE OF SELECTION IN
Office Furniture
comprising in part 60-inch Light Oak Double Flat Top Desk; Light Oak Typewriter Desk; 3 drawer Light Oak steel filing cabinet; Light Oak Swivel, Straight and Arm Chairs; Mahogany Arm Chairs, Etc.
Musical Instruments
Two Mahogany CABINET VICTROLAS, one $250 size and the other size; American Walnut Cabinet Columbia Grafonola, $150; also several smaller Mahogany Cabinet Machines. Beautiful Circassian Walnut Upright Grand KIMBALL PIANO, Etc.
Furniture and House Furnishings
Magnificent 8-piece Overstuffed Parlor Set, spring construction upholstered in French Tapestry; Overstuffed Davenport and Chair, covered in Mulberry Velour; Handsome Library Lamps, complete in both Green and Tan Genuine Leather; Library Table; Beautiful Polychrome and Mahogany Parlor Lamps with two-piece shades to match; Brunswick Ballue-Callendar Living Room Settee Table with eight ivory balls; cues and markers; 9-piece Mahogany William and Mary Dining Set, consisting of 60-inch top 8-foot extension dining table and 6 high back chairs with seats upholstered in French Tapestry; Beautiful 3-piece Bedroom suite comprising oblong table, 4 chairs, rocking chair and 2 imported Tapestry Seats, 32-inch Buffet and Vanity Dresser to match; Cabinet Golden Oak Dining Set; 9x12 Seamless Velvet Axminster and Body Brussels Rugs; Massive Antique Golden Oak Bedroom suite, Handcarved and comprising bed, dresser and chiffonier back washstand both with 40-inch French Bevel Plate Mirrors; 6-piece Old Ivory Bedroom suit; 52 full size Ivory Steel Beds; Martin and White Enamel Beds; 2 pairs Old Ivory, Walnut and Old Ivory and Oak Dressers and Chiffoniers; odd Dressers; Old Ivory and Oak Chairs; Baby's Reed Bassinette; Baby's White Enamel Cribs; SINGER DROPHEAD SEWING MACHINE; WHEELER & WILSON DROPHEAD SEWING MACHINE WITH ELECTRIC MOTOR; 50 new 40-lb. Cotton Felt Mattresses; other mattresses; 50 full size, 40 lb. Fluff and Cotton Felt; Cots; Feather Pillows; Sanitary Cots and Pads; Large and Small PORTABLE ICE REFRIGERATORS and Ice Chests; Garden Tools, Rugs, Linoleum and many other items of equal interest.
This is an unusually large sale—be on hand promptly.

AUCTION ORIENTAL RUGS
10:30 A.M. Tomorrow, Tuesday, August 16th
At Crown Transfer and Storage Warehouse
45 South Broadway, Pasadena
The unique and equally famous collection of PERSIAN, TURKISH RUGS from the palatial home of Mr. and Mrs. Dextra, including ROYAL SAROUKS AND FERAGHANS, KASHANS, IRANIS, DAGHESTANS, BOKHARAS, SHIRVANS, every wanted size from small throw rugs to the largest room carpets, each vying with the other in standard and texture, weave and hue combinations. Several rare, exceptionally added distinction to this unusual offering at public auction. Included in this sale will be a practically new
1921 Leach Power Plus, 5-Passenger, Special Upholstered, Sport Model, $5400 Touring Car
This Magnificent automobile is practically new and is in perfect mechanical condition. It possesses all of the LEACH IMPROVEMENTS, including automatic signals, 5 wire wheels with 33x4 Cord Tires, Etc., Etc. Car will be sold promptly at 11:00 o.m.

FURNITURE AUCTION
10 A.M. Wednesday, August 17th, 10 A.M.
3852 South Hill Street
High grade furniture and house furnishings. Particulars in tomorrow's Times.
KEMP AND BALL, Auctioneers
South 6208. 162-164 West Pico Street. 12146
"For Satisfactory Service and Best Results"

Auction Today!
August 15th, 10 a.m.
Furniture and Furnishings
1026-28 So. Figueroa St.
INCLUDING GOETZ & CO. MAHOGANY CANE STRAIGHT SUITE
I will offer at this week's sale an unusually large and complete collection of furniture and household goods. A few of the many worthy of special mention are a magnificent three-piece overstuffed and cane parlor set beautifully upholstered with genuine leather and pillows; Mahogany Davenport table; Mahogany and Oak Buffets; Bedroom and Fumed Oak library tables; Mahogany and Oak Rockers and Rocking Chairs; Brown Mahogany Queen Anne bedroom set comprising 54-inch two extension table and six leather seat chairs including host chair; William and Mary 9-piece mahogany dining set consisting of 60-inch top extension table and six leather upholstered in tapestry including host chair; Queen Anne 9-piece set; 200 odd rockers and chairs. An extra large assortment of Dressers consisting of Anglo-Persians, Wilton, Mady Brown and Golden Oak; Ivory bedroom set with twin beds, 54 inch dresser, chiffonier, bed, iron beds, etc. Coil and steel springs; 60 full size, 40 lb. cotton felt mattresses. Dressers, chiffoniers, side-board, china cabinets, gas ranges, four-burner gas ranges, wardrobes, other items of household linens, bedding, kitchen utensils and many other items of equal interest. This will be an all-day sale. Luncheon will be served for the convenience of patrons and guests at noon.
LEWIS S. HART
LOS ANGELES' PROGRESSIVE AUCTIONEER

Times' Want Ads are a service carefully conducted. Thousands every day.

FOREIGN NEWS IN BRIEF.

[BY CABLE—EXCLUSIVE DISPATCH.]

NARVA—Gateway to soviet Russia bustling with border trade. Diamonds and beggars prevail, while townsfolk fear coming of armored Bolshevik food-getting train.

REVAL—American relief administration resumes its negotiations with Litvinoff. Many concessions already granted by the soviets for the relief of the famine regions.

LONDON—Prime Minister Lloyd George publishes all correspondence between himself and De Valera regarding the negotiations for the independence of Ireland. British ruler's original offers more liberal than expected.

SHANGHAI—National hero named high inspector in Hupeh and Hunan, the rebellious provinces of China, thus thrusting a big problem before the deposed military governor of Hupeh and the rebels.

MANILA—Maj.-Gen. Wood entertained amid palaces of oriental splendor by chiefs of inland tribes of the Moros.

SOPHOMORES PAY TEN CENTS FOR FRESHMEN.

[BY A. P. NIGHT WIRE.]

BERKELEY, Aug. 14.—Effective today, a bounty of 10 cents a head for freshmen students to be used for hazing purposes was announced by sophomore students at the University of California here. The announcement did not state whether the freshies should be delivered dead or alive. Small boys are waxing rich on the rewards. They watch the homes of new students, track them to the campus, point them out to their rivals, the sophs, collect the 10 cents and then watch the fun.

Many freshmen have fallen victims to the procedure.

FINDS WHERE HEART IS, THEN ENDS LIFE.

[EXCLUSIVE DISPATCH.]

PORT JARVIS (N. Y.) Aug. 14. "Doctor, I have always had a curiosity to know just where my heart is located," said Ethelbert Crawford, a retired New York merchant, who had called on Dr. Glatzmeyer for a simple ailment.

The physician had been applying a stethescope to the chest of the patient, and, to oblige him, took a pencil and drew a circle around the location of his heart.

While Dr. Glatzmeyer was writing a prescription, Crawford excused himself, went into an adjoining room and shot himself in the exact center of the circle the doctor had drawn, dying instantly. No reason has been assigned for the suicide.

LOS ANGELES MAN TRAFFIC MANAGER.

A. S. EDMONDS APPOINTED TO OREGON ROAD, WILL LOCATE AT PORTLAND.

[EXCLUSIVE DISPATCH.]

PORTLAND (Or.) Aug. 14.—Word of the appointment of A. S. Edmonds of Los Angeles as traffic manager of the Oregon-Washington Railroad and Navigation Company reached Portland yesterday. The announcement was contained in a communication from the office of H. M. Adams, vice-president of the Union Pacific system at Omaha, to William McMurray, general passenger agent of the O.W.R. & N.

Mr. Edmonds's appointment will become effective September 1, after which time he will make his headquarters in Portland. He will fill the position formerly held by F. W. Robinson, prior to the time Mr. Robinson became freight traffic manager for the Union Pacific system and left Portland for Omaha. M. De Brabant, now assistant traffic manager of the Los Angeles and Salt Lake Railroad, will succeed Mr. Edmonds as traffic manager of the line.

There has been no traffic manager of the O.W.R. & N., since Mr. Robinson left shortly after March, 1920, when the railroads were released from Federal control.

CHURCH CLOSED TO AVOID BLOODSHED.

GREEK PASTOR FEARED TROUBLE IF NEW BISHOP ATTENDED SERVICES.

[EXCLUSIVE DISPATCH.]

CHICAGO, Aug. 14.—The resignation of the Rev. Leon Pigeas, pastor of the Greek Church of St. Trinity at 1107 South Peoria street, and the consequent temporary closing of that church, were the features today of the battle for control of the Greek church in Chicago by Germanos Trolanos, recently appointed bishop of America by King Constantine.

"The Rev. Pigeas resigned simply to avoid trouble—even possible bloodshed—at his church through the attendance of Trolanos," said G. A. Kyriakopulas, attorney for the church, and the association of the Greek community in Chicago.

"Judge Pam had given Trolanos permission to attend the services as a member of the congregation. Father Pigeas knew if he came there would be trouble. So in order to avoid it, he simply resigned and closed the church for the time being."

King Constantine's bishop came to Chicago a few days ago to establish a new regime. The Greek churches at once applied for an injunction temporarily restraining him. The court battle will be fought early in September.

GOVERNMENT FIGURES OUT OIL ROYALTIES.

[EXCLUSIVE DISPATCH.]

WASHINGTON, Aug. 14.—The United States Bureau of Mines has just issued a pamphlet entitled "Tables for Computing Oil Royalties under the Leasing Act of Feb. 25, 1920," by R. C. Patterson and D. W. Moran.

The tables have been compiled with a view to avoiding the long and tedious computation which otherwise would be required in arriving at royalty figures in connection with the operation of oil-producing leases on the public lands of the United States. Copies of this pamphlet may be obtained by addressing the Director of the Bureau of Mines, Washington, D. C.

MEMORIAL SERVICE FOR ALASKA VICTIMS.

[BY A. P. NIGHT WIRE.]

SAN FRANCISCO, Aug. 14.—Hundreds of followers of the sea and others attended memorial services at the Seamen's Church Institute here last night for the dead of the steamer Alaska, wrecked a week ago yesterday on Blunt's Reef off the California coast with twenty known to have been drowned and nineteen missing. Prayers of gratitude were said by surviving sailors of the Alaska.

SPANIARD INVENTS AUTOMATIC BRAKE.

[BY CABLE AND ASSOCIATED PRESS.]

MADRID, Aug. 14.—An automatic safeguard against collisions and other railway and motor accidents has been invented by the Spanish engineer, Alaso Soto, says El Liberal. The apparatus works through the sounding of an electric bell to give warning. When the bell rings, brakes are automatically applied and speed reduced.

NEGRO HANGED BY ARMED MOB.

Body of Asserted Attacker of White Woman Riddled With Bullets.

[BY A. P. NIGHT WIRE.]

KINGSTON (N. C.) Aug. 14. A mob of 1500 or 2000 armed men today captured Jerome Whitfield, a negro, charged with attacking a white woman of Jones county, and, after hanging him to a tree by the roadside, riddled his body with bullets.

BUSINESS EBB AT LOW MARK.

Markets and Trade Dullest in Month of August.

Forecasts for Future Are Not Very Reliable.

Harvest Outlook Not Factor of Importance.

BY ALEXANDER DANA NOYES.

[EXCLUSIVE DISPATCH.]

NEW YORK, Aug. 14.—Markets and trade in August always represent the low ebb of business activity for the year; but partly for that very reason, the later weeks of the month are always occupied with study of the indications of the financial situation for the period when its character is to be tested by the arrival of the active business season.

Forecasts in August are not always trustworthy; in recent years they have been wholly out of line with actual results. Last August even Wall street was predicting continuous recovery on the stock exchange, notably in the railways, along with revival of trade and consequent rise of prices on commercial markets, due to postponed demands of home consumers.

Even the speculative grain market believed that a great rise in wheat was on the cards and pushed up the price from $2.30 per bushel at the end of July to $2.62 in the middle of the ensuing month. During August of 1919, the New York money market grew distinctly easy, the average price of commodities reached the highest recorded level and the business community seemed confident that the upward movement would continue. Forecasts made today in regard to the next five or six months will therefore rightly be taken with reserve.

HARVEST NOT FACTOR.

At this time in ordinary years, the attention of the business community is always directed anxiously to the harvest outlook. Even the stock market will usually advance or decline accordingly as the government reports and the news from the farm belt indicate large or small production. In the present season, the outlook has been unfavorable. Reduced acreage and bad weather have cut down the production of the cotton crop 30 per cent from last August's indication. Last week's government forecast on the wheat crop was reduced nearly 100,000,000 bushels from the estimate of June, leaving the lowest indicated yield since the deficient crops of 1918 and 1917. But, on the other hand, the agricultural communities look at the matter in a different way, believing that as producers they have more at stake in recovery of prices through reduction of the surplus than in large production.

If the harvest question is eliminated because of the unusual circumstances of the time, the course of business affairs this autumn depends both on home and foreign development. At home, the two prime essentials for recovery seem to be a pause in the long decline of commodity prices, sufficient to encourage resumption of normal relations by producers and consumers, and completion of the process of extending relief to individuals and institutions. These two considerations bear on one another, for even in the commodity markets sales of what those markets call "distressed holdings" have stood in the way of recovery in prices and the same obstacle has confronted steel market and bond market, not excepting United States war loans, large blocks of which have repeatedly been sacrificed to raise necessary cash for hard-pressed companies and individuals.

WORK NOT COMPLETED.

Unquestionably, very great progress has been made toward completing this work of readjustment, but it is not yet wholly completed. The prospect of early recovery in the foreign field is even more obscure. Foreign countries, like our own, have had to struggle out of a situation created by rash entanglements in credit on a fictitious scale of prices, and with them there has been no such solid underpinning of unimpaired wealth and a sound banking and currency system as existed in the United States. Recovery in this European situation is very slow; naturally the more so because the movement of events went so far in the wrong direction during the year after the Armistice. We are likely to be well advanced into 1922 before a genuine forward movement in those countries can be an influence in our own situation.

In the meantime, our own foreign trade presents a not uninteresting object lesson. Europe is poor; America is rich; by the preconceived theories at Washington, Europe should even now be submerging our markets with competitive imports. The European nations have not only the inducement of poverty and necessity, but the constantly alleged advantage of so great depreciation of their currencies in our exchange market that they can name prices in America, 10, 20 or 30 per cent below normal parity with values of goods at home. Yet, what our trade reports are showing, notably last week's foreign commerce statement for July, is decrease in our imports as to both quantity and values far greater than shrinkage in our exports. If it is asked how this can be possible—why England and France, whose New York exchange stands, respectively, at 25 and 60 per cent discount, are not now underselling all of our home producers—the student of values can give the answer readily enough.

PRICES STILL HIGH.

In the last bulletin of the Federal Reserve Bank, the calculation of average prices of the various countries in the currencies of those countries, shows that whereas, after the long decline, prices in the United States now stand 20 to 30 per cent above those of 1913, prices in England are 80 per cent above that prewar level, in France 300 per cent and in Italy 400 per cent above it. The currency inflation, which is reflected in the depreciated exchange rates, finds similar reflection in the relatively far higher range of prices on the home markets of those countries. This rather obvious principle does not seem to have penetrated the minds of the constructors of the curious Fordney bill—even though they had before them the record of our own foreign trade in our own depreciated money period after the Civil War, when American exporters must have enjoyed whatever advantage is now possessed by Europe, yet when our export trade had increased only 25 per cent in half a dozen years while our import trade had doubled.

JAPS TO CHEER CROWN PRINCE.

Ancient Rule Discarded for Homecoming of Son of Mikado.

[BY CABLE—EXCLUSIVE DISPATCH.]

TOKIO, Aug. 14.—An official edict today abrogates a century-old rule prohibiting the cheering and applauding of a member of the imperial household on the homecoming of Crown Prince Hirohito. Authorities are making the return of the Crown Prince an occasion to institute numerous democratic innovations, including probable permission for members of the press to board the imperial ship and to travel on the imperial train.

FREE URGES LABOR HELP FOR HAWAII.

California Congressman Declares Japs Seeking Economic Control.

[BY A. P. NIGHT WIRE.]

WASHINGTON, Aug. 14.—Enactment of a special immigration law which would permit entrance of sufficient Chinese coolies to the Hawaiian Islands to relieve the present agricultural labor shortage was urged yesterday by Representative Free, Republican, California, who declared the Japanese were seeking to obtain economic control in the territory.

The Japanese are boring into Hawaii, he said, "and today practically half the population there is Japanese. The Japanese desire to control the economic life of the islands, they are striving to obtain control of the industries there, and when this happens nothing will be left for us but American forts, surrounded with a Japanese population that never can be imbued with American ideals."

Declaring that Congress had drawn the deadline to exclude Hawaii from much legislation, Free added:

"Congress can well afford to enact special immigration legislation for the island territory. The mainland cannot be hurt by any special permission for Hawaii to fight out its Japanese problem in the way best suited to bring victory to the cause of 100 per cent Americanism to those islands."

APPEAL FROM HAWAII.

[EXCLUSIVE DISPATCH.]

SAN FRANCISCO, Aug. 14.—Unless Congress immediately allows the importation to Hawaii of 25,000 Chinese laborers to work in the sugar and pineapple industries, the islands and San Francisco will sustain a loss of $60,000,000 a year and 25,000 workers in the United States will be thrown out of employment, says F. L. Waldron, business man of Hilo and Honolulu, in a letter of appeal to the Chamber of Commerce, asking for aid in solving the labor problem of Hawaii.

"Are the members of your chamber aware," writes Waldron, "that unless early relief is extended by Congress to Hawaii's labor problem, San Francisco stands to lose per annum 40,000 tons entering and 250,000 tons clearing through the Golden Gate? In money the business loss to San Francisco and Hawaii would be approximately $60,000,000 per annum.

"The foregoing is based on the reasonable assumption that available labor will shortly be reduced to one-half requirements for the production of a normal crop, viz: 500,000 tons of sugar and 300,000 tons of canned pineapples.

"At the present moment, Hawaii in its endeavor to save its industries is praying Congress for the passage of a bill permitting the President of the United States, by proclamation through the Secretary of Labor, to bring 25,000 Chinese into Hawaii under proper restrictions and without the possibility of their entering the mainland ports. Furthermore, this Chinese labor will be used exclusively for field and domestic work and will in no case replace work possible of execution by American citizens.

"There has been some opposition to the movement from certain labor organizations and the purpose of this letter is to show how San Francisco labor will be 'killing the goose that laid the golden egg,' if by their efforts the remedy proposed is defeated."

DISPUTE OVER SHIPS EXPLAINED BY LASKER.

SHIPPING BOARD HEAD ISSUES FINAL STATEMENT ON SEIZURE OF VESSELS.

[EXCLUSIVE DISPATCH.]

NEW YORK, Aug. 14.—Albert D. Lasker, chairman of the United States Shipping Board Emergency Fleet Corporation today made what he called his "first and last and only statement" on the controversy between the Shipping Board and the United States Mail Steamship Company, a dispute that begun July 22, when the board, under cover of night, retook nine board vessels chartered to the line.

Lasker issued a prepared statement of some 2000 words, setting forth in detail the reasons that actuated the board and alleging that the "hopelessly tangled financial situation of the United States Mail Steamship Company" and the alleged facts that its stock "was and is nothing but water," were cardinal causes of the taking back of the vessels.

FORTY-NINER MARRIED SIXTY-FIVE YEARS.

[EXCLUSIVE DISPATCH.]

EVANSTON (Ill.) Aug. 14.—George W. Hotchkiss, 90 years old, and his wife, 82 years old, celebrated their sixty-fifth wedding anniversary today. Hotchkiss is the last of the Forty-niners, the oldest living lumberman, and the first publisher of a lumber journal. Early in 1848 he sailed around the Horn for California, the trip taking 154 days. He signed the petition for the admission of California as a State. Both Mr. and Mrs. Hotchkiss are in excellent health.

Association of Ideas—

Luxury and the BABY GRAND

THINK of a home of luxury and beautiful appointments—

—what single feature comes first to your mind as typical of such a home?

—is it not the BABY GRAND PIANO?

While the possession of a BABY GRAND naturally carries the impression of wealth and luxury, its price, due to modern efficiency and enormous production, is no greater than that of a good upright. And it takes no more space in the corner of a room than an upright. Tonally and artistically the BABY GRAND PIANO, 4 feet 8 inches in length, is the ideal, the crowning triumph of piano craftsmanship.

The BABY GRAND

(4 Feet 8 Inches Long)

Remember this dimension and carefully specify it to your dealer when asking for a demonstration of the BABY GRAND. The following dealers will be pleased to exhibit it:

FITZGERALD MUSIC CO., Hill St. at 727-729.
PLATT MUSIC CO., 322 S. Broadway.
WILEY B. ALLEN CO., 446-448 S. Broadway.
BARKER BROS., Inc., 724 S. Broadway.
GEORGE J. BIRKEL CO., 446-448 S. Broadway.

HOLD MILLIONS OF ENEMY GOLD.

Estimate $418,727,971 in Hands of Government.

Alien Property Custodian Acts as Trustee.

Possible That Large Amount May Not be Returned.

[EXCLUSIVE DISPATCH.]

WASHINGTON, Aug. 14.—Col. Thomas W. Miller, Alien Property Custodian, has in his possession at the present time property belonging to Germans and Austrians, seized after the declaration of war, amounting to $418,727,971.30.

Of this amount $314,179,463.07 is German property; $39,979,015.43, Austrian; $6,047,182.54 belongs to interned enemies; $29,094,164.57 is the property of Americans who remained in Germany after the declaration of war, and $30,428,145.69 belongs to other enemy aliens.

NECESSARILY AN ESTIMATE.

"This, of course," said Col. Miller today, "is necessarily an estimate, for the reason that the determination of enemy character was made principally on a decision of residence, and until a claim is filed for the return of property it is absolutely impossible to determine the nationality of the enemy in whose name the property is held.

"Since these figures were compiled there has been returned, I would say roughly, $9,000,000 to Austrians."

The properties now held by Col. Miller, acting as trustee for the United States, are represented by holdings in banks, insurance companies, railroads, woolen mills, cotton mills, breweries, chemical and optical companies. A good deal was invested in Liberty Bonds by Germans and Austrians.

There is about $14,000,000 represented as the value of the ships seized from the Germans, and now being operated under the flag of the United States.

PROBLEM OF DISPOSITION.

The question is being asked in Washington at the present time, what is the United States going to do with this German and Austrian property which she seized during the war. The Alien Property Custodian himself is not prepared to answer the question at the present time. He declared today that undoubtedly the treaty of peace between the United States and Germany, which is now in course of preparation, will deal with this question. But Col. Miller pointed out, in this connection, that even after this pact is ratified special legislation will be required before any of the German property now in possession of the United States is returned. And, indeed, it is just possible that it will never be returned.

It has been suggested in official quarters, that the $400,000,000 worth of property now held in custody of the United States, should be held as part payment for millions and millions of dollars' worth of damages which American citizens and the American government claim against Germany and if Col. Miller has his way about it, this is the way it will finally be disposed of.

ROSECRANS CAMP INITIATION.

Gen. W. S. Rosecrans Camp, Sons of Veterans, will have a class initiation tonight at Patriotic Hall. A lecture will be given by W. J. Reinke on "The Part Tennessee Took in the Civil War." Commander Carpenter, who has been absent from the city on account of illness, will be present. Free supper will be served by the Rosecrans Auxiliary at 6:30 p.m.

Making New ones out of Old ones!

—it's just as easy as "rolling off a log."

You know how it is with that favorite sweater of yours — you've been wearing it all season — your friends all know it by sight—it's probably a wee bit soiled, but you just can't bear the thought of throwing it away.

But be of good cheer! There's a way of making that very sweater into a new one—one that'll cause many "ohs" and "ahs"! You can "reclaim" it—rescue it from a premature discarding, simply by having it dyed by the famous

Jenkins Process

—it'll come back to you a new sweater—one that you can wear for a long time—one that'll give you months of service and satisfaction.

Phone South 120 or 27071 — our representative will call.

TRADE MARK

Jenkins DYE WORKS

3000 CENTRAL AVE.

Uptown Store, 417 W. 7th St. Branch Stores: 204 S. Western Ave., 6626 Hollywood Blvd.; Pasadena, 200 E. Colorado; Long Beach, 4 Pine Ave.; Ocean Park, 140 Pier Ave.

Four Wounded in New York Gang Shooting.

[EXCLUSIVE DISPATCH.]

NEW YORK, Aug. 14. — There have been eighteen feud murders within a few blocks of police headquarters in the last year and Frank Marino, alias James Savarino, escaped being the nineteenth, solely because of the poor marksmanship of his assailant. As it is, he has two shots through his chest and there are scant chances for his recovery. In the effort to kill Marino, the gunman shot down three innocent bystanders, one of whom, Mrs. Flora Siegel, may die.

The gunman, who escaped in a waiting automobile, had driven to the corner of Chrystie and Hester streets, where he waited for Marino to pass. Marino saw his assailant first and started to run. The avenger pursued, firing as he ran. Marino jumped into a vacant automobile and attempted to hide, but the gunman walked up and deliberately pumped two shots into his lungs. The others who were shot, were hit by bullets during the chase through the densely crowded street.

Week's Vote Offers in $12,000 Prize Campaign

Special Offers Present Best Methods of Amassing —Everyone Should Read These Offers Carefully Each Monday Times—Heed and Act!

COMBINATION "A8"

1—Any Globe A1 Products.
2—Cream-O Whipping Powder labels.
3—lbs. Ben-Hur Coffee cans.
5—Fiv-Oh labels.
3—Poppy or Miss Roth Cigar bands.
10—Magazines tied together.

Note—Phone the office if all is not clear about the combinations.

"Counted Packages."

100,000 Votes Each Item.

100,000 votes will be given this week for each set of separate items as listed below, when voted at one time, properly tied up (plus the regular vote of 10 votes for each cent of retail cost.)

24—lbs. Globe A1 Flour sacks.
3—lbs. Globe A1 "Bribe" labels.
3—Adola Oil labels.
6—Globe Pancake Flour cartons.
6—Globe Cereal cartons.
48—lbs. Globe Animal Feed sacks.
24—Wrigley gum wrappers.
24—Davis Perfection bread wrappers.
10—Milnes Nut Margarine cartons.
10—Blu-N Gold Milk labels.
10—Morrison Macaroni products cartons.
10—lbs. Salada Tea labels.
10—Campbell Soup labels.
10—S-F Chili Peppers labels.
10—lbs. Dunbar's Northern Syrup labels.
10—Braden Preserving Co's. labels.
10—Ben Hur Coffee cans.
10—Campbell Pork & Beans labels.
10—Orange Crush crowns.
10—Oregon Olive labels.
10—Mordhouse Mustard Mills labels.
10—Puritan Ham or Bacon tag.
10—lbs. Dunbar's Sugar House Syrup.
10—lbs. Dunbar's Old Fashion Syrup.
10—Merriam's Candy labels.
10—Mothers' Favorite Cookie wrappers.
10—Rekinsed Honey labels (quarts.)
10—Golden Arrow Spanish Rice labels.
10—Mrs. Jacks' Salad Dressing labels.
3—Cream-O Whipping Powder labels.
3—Fiv-Oh Flavoring labels.
3—Gebhardt's Deviled Chili Meat labels.
3—Gebhardt's Chili Con Carne labels.
3—Sar-In-It (egg substance) labels.
3—Sunset Marshmallow Creme cans.
3—Peoper Cigar bands.
15—Max Roth Le Cigar bands.
15—Cigarette empties (6 contest brands.)
3—Kaoma Cleanser labels.
3—Velvo Washing Powder blue fronts.
3—Prunto Drain Opener labels.
10—Octagon Soap coupons.
3—Dranshine Shoe Polish cartons.
3—Panama Soap labels.
3—Grit Furniture Polish labels.
3—Grit Auto Polish labels.
20—United Cigar Store coupons.
20—United Profit Sharing coupons.
3—lbs. Tin Foil or Lead Foil.
3—Cannard's Putrefier labels.
3—Magnatone (tied up.)
3—Adler Garter hose tops.
3—Glover's Tar-O-Sertic labels.
25—Magazine Subscriptions.
25—Worth Arrasmith Water coupon bks.
25—Worth Union Oil Co. coupon books.
25—Worth Cluns's Broadway coupon bks.
25—Worth Parnet Dye Works coupon bks.
25—Worth Bartlett Music Co. receipts.
25—Rockwell Mattress.
25—Matthews Paint Co. receipts.
25—Worth A. Price Tire receipts.
25—J-E No-water Battery receipts.
25—Pacific Mutual Insurance receipts.
25—Seelay-Dahl Co. Insurance receipts.
25—Green's Art Store receipts.
25—Standard Furniture Co. receipts.
25—Mead Press Printing receipts.
25—Gem Bumper-Lock receipts.
25—New Account Commercial National Bank.

TURN-IN DAYS

Matter for votes, either packages or in any other way, should be turned in as rapidly as possible, as it is assured each week it takes more matter to obtain the same volume of votes than the preceding week. Organizations may turn in votes only on Tuesdays, Thursdays and Saturdays, but must turn in every week. Use the phone or come in any time you want information about any point. Office hours, 9:30 to 5 daily except Saturday. (Saturday one close at 1.)

Offers herein good until closing time Saturday, August 20th, 1921.

National Promotion Company, Managers, 320 So. Hill St., Broadway 5176.

THE TIMES PAGE of BASEBALL and LATE SPORTING NEWS

Oaks Flay Our Tigers in a Twin Bill; Fair Ones Start Fight for National Tennis Crown

A PANSY UNDER HEAVY HEEL—THAT'S VERNON.

Large Numbers of Fish View Games Despite Fact That Many Leave City to Angle for Shotguns.

BY HARRY A. WILLIAMS.

Vernon was flattened yesterday like a pansy under the heel of an elephant.

Oakland won the double bill, 9-5 and 8-3, emptied both barrels into Bill Essick's victory bonnet, making it look like a feather duster of rare plumage which had been left out in the rain, and ran away with the series.

Most of the second combat centers around one enormously bad hop propelled by the lumpy Hack Miller in the eighth. Wee Willie Mitchell and Buzz Arlett were batting along on a two-all basis until the eighth. In that round the Oaks filled the bases, with one gone, and White popped for the second out. Miller, who had been on the bench calling it a day of rest, was invited into the game by Firebrand Misse to bat for the latter. Hack responded with an easy grounder to Holder. But the ball took an unholy hop over Rollie for a double, and the bases were cleaned. Then Arlett singled Hack across. Bum Kick. The Oaks tickled Duke Cross with enough bunts in the ninth to score two more.

EASY MEAT.

In the front section of the double-header Bob McGraw was bread pudding for the voracious visitors. Kerrr Kraus turned in his second win of the week, but didn't remain to witness his triumph. Harry found that the Tigers have a naughty ninth-inning kick, when he was taken out with three runs in, on hits by Chadbourne, Schneider and Hyatt, and an error by Knight. Ray Kremer, after forcing in a run, retired the side with considerable ease. When the home bunch came to bat in the ninth, the Oaks were leading, 9 to 1.

Had McGraw, when he came to bat in the eighth, been derricked for a pinch-hitter, and had the pitcher theoretically substituted then able to hold Oakland in the end round, the game would have been tied at the end of the ninth. J. Carlisle Smith, reformed pie crate, had recovered from his wounds and was again at third base for the Tigers. Mrs. Smith had removed the wolf trap which she had baited for him and he was again a free man to the extent of being out on parole.

HARD ON HIM.

The terms of this parole provide that he shall not visit the pie pantry at home, nor any pie counter downtown, later than 8 p.m. for the next six months. He is forbidden alike the use of the dark pantry at home and the Great White Way abroad. Coming home late bloated with stomach mellow'd bleary-eyed from looking too long upon the pantry when it is pink must be stopped in the interests of law and order and domestic felicity. There is no more objectable sight in the world than that of a husband and father staggering out of the pantry late at night with pie all over his chin and delicate bobs of tapioca pudding scattered up and down his vest.

BEARS EVIDENCE.

Mr. Smith today bore evidences of his recent crime in the shape of foam from lemon meringue pie which was still clinging to his feelers. The original pie with which the wolf trap was baited is covered with sorrel-colored thumb prints and also is being held as evidence. All efforts to hang the crime on the family cat were futile and the Charlie Chaplin of our Coast League stands convicted in his own home.

Moral: Don't play fast and loose with the wife's pies.

There was a large crowd, succeeding that of last Sunday, according to Secretary Lorenz, despite the fact that many fish went down and jumped in the ocean, while many others were down looking for souvenir shotguns near the old wharf in Santa Monica.

AFTER SHOTGUNS.

Where people once walked along the beach looking for shells, they are now satisfied with picking up nothing less than a shotgun. The picking is good now, the sea having decided to give up its rusty guns.

Many of these guns are believed to have been dropped by fish hunters. Child, after hour of fishing, came in with fine string of .22 rifles, but this caused no excitement. Jap fisher brought up a flintlock with his seine. Flintlocks were supposed to be extinct in this ocean. Guy who dived through window in his sleep the other night is believed to have been looking for gun. It is thought that export like Annette Kellerman might be able to go deep enough to bring up a thirteen-inch cannon. Disappearing guns at Fort MacArthur, which disappeared the other day just after firing, are believed to have been thrown into the ocean, Rather who comes marching out of the ocean without a rusty gun over his shoulder is not regarded as having had a successful swim.

Unsafe to tread water any more. You might step on the trigger of a loaded shotgun with your big toe and blow yourself out of the water.

Tuna fish will give a button to anybody landing a 12-gauge shotgun on light tackle. The score:

First game:

OAKLAND	AB	R	H	O	A	VERNON	AB	R	H	O	A
Pinelli,2b	4	0	0	3	3	Smith,2b	4	1	1	2	4
Bassler,c	4	0	0	4	0	Cravens,cf	4	0	0	2	0
Wills,rf	4	0	1	1	0	Chadbourne,rf	4	1	1	1	0
Mitchell,cf	4	1	1	4	0	Hyatt,ss	4	1	1	1	3
Arlett,1b	3	0	0	10	1	Kirsh,1b	4	0	1	10	1
Holder,ss	4	0	0	1	3	Murphy,c	4	0	2	3	1
Knight,lf	4	0	0	1	0	Leder,3b	4	0	0	0	2
Krause,p	4	0	1	0	0	McGraw,p	3	0	0	0	0
Kremer,p	4	0	0	0	0	Miller,x	1	0	0	0	0
						Knight,lf	0	0	0	0	0
Totals	35	1	3	24	7	Totals	35	3	6	18	11

x—Batted for McGraw in ninth.

SCORE BY INNINGS.

Oakland	0	0	0	0	0	0	0	0	1—1
Base hits	0	0	0	0	0	0	0	0	3—3
Vernon	0	0	0	0	0	0	0	0	3—3
Base hits	0	0	0	0	0	0	0	0	6—6

SUMMARY.

Errors—Pinelli, Cather, Knight, Holder, McGraw. Two-base hits—Pinelli, 2; Knight, Smith, Murphy. Three-base hits—Chadbourne. Stolen bases—Wills, McGraw, 2; by Krause, 1; by Kremer, 1. Bases on balls—Off McGraw, 2; by Kremer, 1; by Krause, 2. Struck out—By McGraw, 2; by Kremer, 1; by Krause, 2. Wild pitch, 1 run, 20 at bat, off Krause in 2 1-3 innings; Cindil victory to Krause. Passed balls—Bassler, Murphy. Umpires—Finney and Knight; Pinelli to Holder to Arlett. Hit by pitcher—Finney and Kremer. Time—2:00. Attendance—Finney and Kremer.

Second game:

OAKLAND	AB	R	H	O	A	VERNON	AB	R	H	O	A
Pinelli,2b	4	0	0	2	4	Almada,2b	4	0	1	2	3
Bassler,c	4	0	0	4	0	Cravens,cf	4	0	0	2	0
Wills,rf	4	0	1	1	0	Hyatt,ss	4	0	0	1	3
Mitchell,cf	4	0	1	2	0	Kirsh,1b	4	0	1	10	1
Arlett,1b	4	0	1	9	0	Murphy,c	4	0	1	4	0
Holder,ss	4	0	0	1	3	Leder,3b	4	0	0	0	2
Knight,lf	4	0	0	1	0	Mitchell,p	2	0	0	0	1
Mitchell,p	3	0	0	0	1	Crosby,p	0	0	0	0	0
Gould,p	0	0	0	0	0						
Totals	35	0	3	20	8	Totals	32	0	3	24	10

x—Batted for Mitchell in eighth inning.

SCORE BY INNINGS.

Oakland	0	0	0	0	0	0	0	0	3—3
Base hits	0	0	0	0	0	0	0	0	3—3
Vernon	0	0	0	0	0	0	0	0	0—0
Base hits	0	0	0	0	0	0	0	0	3—3

SUMMARY.

Errors—Knabbe, Hannah, Pruett. Two-base hits—Mitchell, Almada, Mitchell, Miller. Stolen bases—Bates, Cravens, Sanders. Sacrifice hits—Cravens, Gould. Bases on balls—Off Mitchell, 2; Gould, 2; Knabbe, 2; Hannah, 1; Pruett, 1. Struck out—By Mitchell, 3; Gould, 1; Knabbe, 1; Hannah, 1; Pruett, 1. Hits—Off Knabbe, 3 in 2 innings; Hannah, 2 in 1 inning; Pruett, 3 in 2 innings; Mitchell, 3 in 7 innings; Gould, 3 in 7 innings. Wild pitch—Knabbe. Passed ball—Sanders. Umpires—Finney and Knight. Time of game—1h. 50m.

FAST CARD FOR BENEFIT.

A card made up of a squad of fifty boxers has been arranged for the United Spanish War Veterans' benefit Friday night at the Bike stadium and from all indications the program should be the classiest thing of its kind that has been pulled off in Los Angeles for many moons.

The main go will be a struggle between Mike O'Leary, scrappy 142 pounder, and Johnnie Webber, who is heralded as one of the fastest men of his weight in these parts. O'Leary's chief bid to fame is his recent bout at the American Legion show in Hollywood, where he put on a terrific battle with Danny Sirlos.

Young Papke, of Vernon fame, Packy McMullen, a member of the boxing team that represented the United States at the Olympic games, Larry Dabrink, fast L.A.A.C. lightweight, Lucky Lago, Jack Moore, Babe Flores and a number of other star performers of the hempen arena will be on hand to make the evening one to be remembered.

Trophies donated by prominent members of the motion-picture world will be the prizes. George Blake will referee all bouts, which will be judged by Benny Walker and Fane Norton. The Hamilton White bathing girls are slated to attract the crowd by selling tickets.

The proceeds will be used to send a delegation from the Los Angeles post of the United Spanish War Veterans to the national convention, which is to be held next month.

CHAMP TO DEFEND CROWN.

[EXCLUSIVE DISPATCH.]

DEL MONTE, Aug. 14.—Dr. Paul M. Hunter of Pasadena, has formally entered for this year's State championship over the Del Monte and Pebble Beach courses on September 5 to 11. This sets at rest some misgivings that the brilliant Southern California golfer would be unable to defend his title, owing to the fact that he has taken so much time off from his practice in going to England as a member of the American team.

Besides Hunter, the south has a number of other candidates for the highest golfing honors of the season. Among them may be mentioned Norman Macbeth, the Northern California champion; E. S. "Scotty" Armstrong, former champion and runner-up last year; W. W. Campbell, Everett H. Seaver, C. H. Palmer, Jr., Frank D. Tatum, W. W. Bacon, Nelson Barker and George Cline.

Northern California is putting its main reliance to turn the tables on the south in Jack Neville, who has been showing a return to his former brilliant form. Dr. C. H. Walter, former champion, is also going to make a bid for the honors. Others who will carry support are Babe Ritchie, Francis Upton, Frank Kales and Elliott Callender.

ALEXANDER GIANTS ARE STILL WINNING.

Dusky Johnny Baugh, hurler supreme of the Alexander Giants' baseball squad, chalked up another victory to his string by pitching his team to the fat end of an 8-to-5 score yesterday afternoon at Alexander Park, the El Segundo nine being the victim on this occasion. The El Segundo men used three pitchers in a vain attempt to stop the fast Giants. Brilliant fielding on both teams featured the contest. The score:

	R.	H.	E.
El Segundo..000 001 004—5	11	1	
Giants .....210 002 03x—8	13	2	

Batteries — Mortiso, Bell, Tester and Duncan; Baugh and Pullen.

HEARNE BREAKS WORLD RECORDS

Wins Cotati Motor Dash at New Fast Clip.

Sarles and Milton Snort in for Second, Third.

Victors Get Fat Purses and Championship Points.

[BY A. P. NIGHT WIRE.]

SANTA ROSA, Aug. 14.—Eddie Hearne won today's 150-mile automobile race on the Cotati Speedway, near here. His time was 1h. 21m. 19 1-5s. Roscoe Sarles was second, and Tommy Milton third.

TORRID PACE.

This time, as well as that made by Hearne for 100 and twenty-five miles, was said to be a world's record. His time for the lesser distances follow:

One hundred miles—54m. 14 4-5s.; old record, 54m. 17 3-10s., made by Gaston Chevrolet, Sheepshead Bay, July 4, 1919.

Twenty-five miles—13m. 22 3-5s. Old record, 14m. 12 72-100s., made by Ralph De Palma at Chicago, Sept. 9, 1917.

The old record for the 150-mile distance was 1h. 26m. 14 9-10s. made by Ralph Mulford at Chicago, June 14, 1917.

Eddie Miller finished fourth with a broken valve spring.

MANY TROUBLES.

Alton Soules was fifth, tire and radiator trouble forcing him to that position from second place, which he held earlier in the race. Joe Thomas finished sixth, also with a broken valve. Tom Alley, in seventh place, and Jerry Wanderlich, in eighth position, were flagged before they completed the race.

Frank Elliott's machine was forced out of the race after the thirty-ninth lap with a broken rear end.

Eddie Hearne, the winner, received $5000 and 300 points toward the American Automobile Association speed championship. Roscoe Sarles took $3000 and 160 points; Tommy Milton $2000 and 90 points, and Eddie Miller, $1500 and 50 points.

Eddie Hearne's best lap was the ninety-third, made at the rate of 115 miles per hour, according to official timers.

The purse totalled $16,500.

SUDS COP SERIES BY WINNING FINAL GAME.

[BY A. P. NIGHT WIRE.]

SEATTLE (Wash.) Aug. 14.—Seattle won the series from Salt Lake by taking the second game of today's doubleheader, 11 to 7. The Bees captured the first game, 6 to 5, by scoring 5 runs in the first inning after two men were out. The score:

First game:

SALT LAKE	AB	R	H	O	A	SEATTLE	AB	R	H	O	A
Hafey,2b	4	0	0	2	3	Lane,lf	4	0	1	2	0
Rand,rf	4	1	1	2	0	Moseley,1b	4	0	1	9	1
Prevatt,cf	4	1	1	1	0	Mulligan,3b	4	0	1	1	2
Lewis,lf	4	1	2	2	0	Kelly,rf	4	1	1	1	0
Brandt,3b	4	0	1	1	2	Detrick,cf	4	1	1	2	0
Cook,c	4	0	1	6	0	Agnew,c	4	0	0	6	0
Gay,1b	4	0	1	9	0	Adams,s	4	0	0	2	3
Knight,ss	4	0	0	1	3	Dailey,p	3	0	0	0	2
Gould,p	0	0	0	1	0	Rocha,x	1	0	0	0	0
Totals	36	6	13	27	10	Totals	33	1	7	27	13

SCORE BY INNINGS.

Salt Lake	1	2	3	0	0	0	0	0	0—6
Seattle	5	0	0	0	0	0	0	0	0—5

SUMMARY.

Errors—Rand, Lewis, Brandt, Cook, Edwards, Rand. Two-base hits—Lewis, Brandt, Lane, Kelly. Three-base hits—Lewis. Stolen bases—Hafey, Rand, 2; Prevatt, Gay, Gould, Bases on balls—Off Gould, 2; Dailey, 2. Struck out—By Gould, 1; by Dailey, 2. Hit by pitcher—By Dailey, 1 (Knight). Passed ball—Cook. Losing pitcher—Gould. Time—1:50. Umpires—Sand and Hildebrand.

Second game:

SALT LAKE	AB	R	H	O	A	SEATTLE	AB	R	H	O	A
Hafey,2b	4	0	0	2	3	Lane,lf	4	1	1	2	0
Rand,rf	4	0	0	1	0	Moseley,1b	4	1	1	9	0
Prevatt,cf	4	0	1	2	0	Mulligan,3b	4	1	1	1	2
Lewis,lf	4	1	1	2	0	Kelly,rf	4	1	1	1	0
Brandt,3b	4	0	1	1	2	Detrick,cf	4	1	1	2	0
Cook,c	4	0	1	6	0	Agnew,c	4	0	0	6	0
Gay,1b	4	0	1	9	0	Adams,s	4	0	0	2	3
Knight,ss	4	0	0	1	3	Dailey,p	3	0	0	0	2
Brough,p	3	0	0	0	2						
Totals	39	1	5	24	10	Totals	36	5	6	24	7

SCORE BY INNINGS.

Salt Lake	0	0	0	0	0	0	0	1	0—1
Base hits	0	0	0	0	0	0	0	1	5—6
Seattle	0	0	0	0	0	0	0	0	0—0
Base hits	0	0	0	0	0	0	0	0	7—7

SUMMARY.

Errors—Brandt, Knight, Moseley, Mulligan, Kelly. Two-base hits—Lane, Kelly, Detrick, Agnew. Three-base hits—Lane, Agnew. Stolen bases—Lane, Kelly, Detrick, Agnew. Bases on balls—Off Brough, 2; off Dailey, 1. Struck out—By Brough, 2; by Dailey, 1. Hit by pitcher—By Brough, 1 (Mulligan). Passed ball—Cook. Losing pitcher—Brough. Time—1:50. Umpires—Sand and Hildebrand.

GIANTS WIN.

[BY A. P. NIGHT WIRE.]

NEW YORK, Aug. 14.—New York defeated Philadelphia, 3 to 2. Frisch gave the Giants a good start in the first, hitting a homer with two on bases. In the eighth, Burns was knocked unconscious by a pitched ball. Score:

PHILADELPHIA	AB	R	H	O	A	NEW YORK	AB	R	H	O	A
Bancroft,ss	4	0	0	2	3	Burns,cf	4	0	1	2	0
Meusel,rf	4	0	0	2	0	Bancroft,ss	4	0	0	2	3
Smith,3b	4	0	0	1	3	Frisch,2b	4	1	2	3	3
Williams,cf	4	0	1	2	0	Young,rf	4	0	0	2	0
Walker,lf	4	0	1	2	0	Kelly,1b	4	1	1	10	1
Kelly,1b	4	0	0	12	0	Ring,c	4	0	0	4	0
Ring,c	4	0	0	4	0	Meusel,lf	4	0	0	1	0
Peters,2b	3	0	0	2	3	Douglas,p	2	0	0	0	2
Rixey,p	3	0	0	0	2						
Totals	32	0	2	27	11	Totals	32	3	4	24	9

SCORE BY INNINGS.

Philadelphia	0	0	0	0	0	0	0	0	2—2
New York	0	0	0	0	0	0	0	0	3—3

SUMMARY.

Errors—Walker, Kelly. Two-base hits—Kelly, Lebourveau. Three-base hits—Bancroft. Home runs—Frisch, Kelly. Stolen bases—Bancroft, Kelly, Douglas. Sacrifice hits—Douglas. Double play—Rawlings to Kelly, 2; Bancroft to Frisch to Kelly. Left on bases—Philadelphia, 7; New York, 4. Bases on balls—Off Douglas, 1; off Ring, 4. Hit by pitcher—By Ring, Burns. Struck out—By Douglas, 3.

Rickard May Open Arena in Chicago.

[EXCLUSIVE DISPATCH.]

NEW YORK, Aug. 14.—Tex Rickard left today for Chicago, where he will meet his partner, Charles Ringling and go into the details of the proposed purchase of the Coliseum, which may be transformed into a combined swimming pool and boxing arena, much after the style of Madison Square Garden. There is some sort of assurance that boxing is to be legalized in Illinois this winter and Tex desires to be in a position to reap the rich harvest that will follow the reopening of the sport in that State.

It is understood Rickard is also after buildings in Philadelphia and Boston and that eventually he will embrace Kansas City, Omaha, Denver and other cities in a string of amusement houses extending from Coast to Coast. All his houses would be a combination of swimming pools in which aquatic sports could be staged, and would of course, have boxing arenas. Rickard would neither deny nor affirm these rumors as he stepped aboard a train for the West today, but friends close to the promoter say he has this gigantic scheme uppermost in his mind.

MINNESOTA BARS THREE PUGILISTS.

[BY A. P. NIGHT WIRE.]

ST. PAUL (Minn.) Aug. 14.—State Boxing Commission last night announced it had suspended Bobby Ward, Sammy Terrin and Jack Malone, St. Paul boxers, for an indefinite period.

SAN DIMAS BELTS ONTARIO'S HOPES.

[EXCLUSIVE DISPATCH.]

ONTARIO, Aug. 14.—Ontario's winning streak of five games was broken today by the San Dimas club, 6 to 5, in ten innings. Both teams made errors that accounted for most of the runs. In the tenth, five errors, a walk and a single scored three runs for the visitors and gave them the game. Ontario fell one short of tieing the score in the last half of the same inning. A hit batter, a double and two singles counted for two, but the next batter struck out, ending the game. Score:

										R.	H.	E.
San Dimas	0	0	1	0	2	0	0	0	3—6	10	4	
Ontario	0	0	0	1	2	0	0	0	2—5	11	4	

Batteries—Wood, Poole and Youngblood; Brown, Nettle and Martin.

TIGERS-ANGELS IN POSTPONED BATTLE.

Vernon and Los Angeles will this afternoon play off a postponed game at Washington Park. Tonight the Tigers leave for a road trip and tomorrow Los Angeles opens here with Oakland.

MERCED LEADS IN RACE FOR PENNANT.

[BY A. P. NIGHT WIRE.]

MERCED (Cal.) Aug. 14.—Merced won from Lodi at baseball today, 16 to 6, and took the lead in the Central California League pennant race. The two teams had been tied.

NATIONAL LEAGUE.

HOMER DOES IT.

[BY A. P. NIGHT WIRE.]

CHICAGO, Aug. 14.—Whitted's home run gave Pittsburg a 1-to-0 victory over Chicago in a pitchers' battle between Martin and Morrison. Score:

PITTSBURG

	AB	R	H	O	A
Carey,lf	4	0	0	2	0
Wilson,rf	4	0	0	1	0
Carlson,cf	4	0	0	2	0
Pinkert,3b	4	0	1	1	4
Barbare,ss	4	0	1	2	3
Schmidt,1b	4	0	1	11	0
Grimes,2b	3	1	1	3	3
Gooch,c	3	0	0	4	1
Martin,p	3	0	0	0	2
Totals	33	1	3	27	13

CHICAGO

	AB	R	H	O	A
Flack,rf	4	0	0	1	0
K. Cheb,ss	4	0	0	1	3
Deal,3b	4	0	0	1	2
Mather,lf	4	0	0	2	0
Merkle,1b	4	0	0	10	0
Grimes,2b	4	0	0	2	3
Hollocher,cf	4	0	0	2	0
Killefer,c	3	0	0	4	0
Morrison,p	3	0	0	0	2
Totals	34	0	0	27	10

x—Batted for Grimes in ninth.

SCORE BY INNINGS.

Pittsburg	0	0	0	0	0	0	0	0	1—1
Chicago	0	0	0	0	0	0	0	0	0—0

SUMMARY.

Two-base hit—Pinkert. Home run—Whitted, Stolen base—Robertson. Sacrifice hits—Whitted, Martin. Double play—Barbare to Schmidt. Bases on balls—Off Martin, 2; off Morrison, 4. Struck out—By Martin, 2; by Morrison, 2.

PITCHERS' BATTLE.

[BY A. P. NIGHT WIRE.]

BROOKLYN, Aug. 14.—Boston defeated Brooklyn, 3 to 2, in another Oeschger-Cadora pitchers' battle. Cruise made a homer with one on base in the first. Wheat made a homer in the fourth. Score:

BOSTON	AB	R	H	O	A	BROOKLYN	AB	R	H	O	A
Powell,rf	4	1	1	1	0	Olson,ss	4	0	0	2	3
Pratt,lf	4	0	0	2	0	Postema,3b	4	0	0	1	2
Cruise,cf	4	1	1	3	0	Veach,rf	4	0	0	2	0
Gibson,c	4	0	0	4	0	Griffith,lf	4	0	0	1	0
Wolfe,1b	3	0	1	12	0	Wheat,cf	4	1	1	3	0
Ford,2b	4	0	0	2	3	Myers,1b	4	0	0	11	0
Rawlings,ss	4	0	0	1	3	Miller,2b	4	0	0	2	3
Oeschger,p	3	1	0	0	2	Kilduff,2b	0	0	0	0	0
						Krueger,c	4	0	0	4	0
						Cadora,p	2	0	0	0	2
						Ruether,xx	1	0	0	0	0
Totals	34	3	3	27	13	Totals	36	1	1	27	11

x—Batted for Neis in seventh.

xx—Batted for Cadora in ninth.

SCORE BY INNINGS.

Boston	0	0	0	1	0	0	0	2	0—3
Brooklyn	0	0	0	0	0	0	0	1	0—1

SUMMARY.

Two-base hits—Rawlings, Wheat. Home runs—Cruise, Wheat. Sacrifice hits—Powell, Oeschger. Stolen bases—Powell, Cruise. Double play—Rawlings to Ford to Wolfe. Left on bases—Boston, 7; Brooklyn, 4. Bases on balls—Off Oeschger, 1; off Cadora, 1. Hit by pitcher—By Oeschger, Olson. Struck out—By Oeschger, 2; by Cadora, 2.

CARDS GO UNDER.

[BY A. P. NIGHT WIRE.]

CINCINNATI, Aug. 14.—Two triples by Daubert, one of which drove in three runs, were the main factor which enabled Cincinnati to win from St. Louis, 5 to 1. Score:

ST. LOUIS

	AB	R	H	O	A
Mann,cf	4	0	1	2	0
Schultz,rf	4	0	0	1	0
Stock,3b	4	0	0	1	2
Bancroft,ss	4	0	0	2	3
Fournier,1b	4	0	1	11	0
McHenry,lf	4	0	0	2	0
Clemons,c	3	0	0	4	0
Clemens,p	2	0	0	0	2
Walker,x	1	0	0	0	0
Alexander,p	0	0	0	0	0
Totals	35	1	2	24	10

CINCINNATI

	AB	R	H	O	A
Neale,rf	4	1	1	0	0
Daubert,1b	4	1	2	10	0
Groh,3b	4	0	0	1	2
Duncan,lf	4	0	1	2	0
Roush,cf	4	0	1	2	0
Rariden,c	4	0	0	4	0
Fillingim,ss	4	0	0	1	3
Ring,2b	4	0	0	2	3
Ruether,p	3	0	0	0	2
Totals	35	2	5	27	10

x—Batted for Walker in ninth.

SCORE BY INNINGS.

St. Louis	0	0	0	0	0	0	0	0	1—1
Cincinnati	0	1	0	0	0	0	0	1	x—2

SUMMARY.

Errors—Lavan, Wheat. Two-base hits—Schultz, Neale, Groh. Three-base hits—Daubert 2, Roush. Stolen bases—Bancroft, Neale. Sacrifice hits—Wheat, Ring. Double play—Bancroft to Kopf to Fournier. Bases on balls—Off Ruether, 2; off Walker, 1; off Alexander, 1. Struck out—By Ruether, 2; by Walker, 1.

GIANTS WIN.

[BY A. P. NIGHT WIRE.]

NEW YORK, Aug. 14.—New York defeated Philadelphia, 3 to 2. Frisch gave the Giants a good start in the first, hitting a homer with two on bases. In the eighth, Burns was knocked unconscious by a pitched ball. Score:

PHILADELPHIA

	AB	R	H	O	A
Bancroft,ss	4	0	0	2	3
Meusel,rf	4	0	0	2	0
Smith,3b	4	0	0	1	3
Williams,cf	4	0	1	2	0
Walker,lf	4	0	1	2	0
Kelly,1b	4	0	0	12	0
Ring,c	4	0	0	4	0
Peters,2b	3	0	0	2	3
Rixey,p	3	0	0	0	2
Totals	32	0	2	27	11

NEW YORK

	AB	R	H	O	A
Burns,cf	4	0	1	2	0
Bancroft,ss	4	0	0	2	3
Frisch,2b	4	1	2	3	3
Young,rf	4	0	0	2	0
Kelly,1b	4	1	1	10	1
Ring,c	4	0	0	4	0
Meusel,lf	4	0	0	1	0
Douglas,p	2	0	0	0	2
Totals	32	2	4	24	9

SCORE BY INNINGS.

Philadelphia	0	0	0	0	0	0	0	0	2—2
New York	0	0	0	0	0	0	0	0	3—3

SUMMARY.

Errors—Walker, Kelly. Two-base hits—Kelly, Lebourveau. Three-base hits—Bancroft. Home runs—Frisch, Kelly. Stolen bases—Bancroft, Kelly, Douglas. Sacrifice hits—Douglas. Double play—Rawlings to Kelly, 2; Bancroft to Frisch to Kelly. Left on bases—Philadelphia, 7; New York, 4. Bases on balls—Off Douglas, 1; off Ring, 4. Hit by pitcher—By Ring, Burns. Struck out—By Douglas, 3.

AMERICAN LEAGUE.

SENATORS ARE BLANKED.

[BY A. P. NIGHT WIRE.]

WASHINGTON, Aug. 14.—Jones held Washington to four hits, while Boston bunched hits off Erickson in two different innings and won, 2 to 0. Score:

BOSTON

	AB	R	H	O	A
Leibold,cf	4	0	0	2	0
Hooper,rf	4	0	0	1	0
Menosky,lf	4	0	0	2	0
Pratt,3b	4	0	0	1	2
Schang,c	4	0	0	4	0
Scott,ss	4	0	0	2	3
Ruth,1b	4	0	1	10	0
Mays,p	3	0	0	0	2
Totals	31	0	1	24	7

WASHINGTON

	AB	R	H	O	A
Judge,1b	4	0	0	9	0
Foster,3b	4	0	0	1	2
Shanks,rf	4	0	0	1	0
Milan,cf	4	0	0	2	0
Gharrity,c	4	0	0	4	0
Gerber,ss	4	0	0	2	3
Foster,lf	4	0	0	1	0
Jones,p	3	0	1	0	2
Totals	31	0	1	24	7

x—Batted for Erickson in eighth.

SCORE BY INNINGS.

Boston	0	0	0	0	0	0	0	0	0—0
Washington	0	0	0	0	0	0	0	0	2—2

SUMMARY.

Errors—Scott. Sacrifice hits—Leibold, Foster, 2. Double plays—Lamoute to Harris to Judge; Harris to Harris to Judge; Milan to Harris to Judge. Bases on balls—Off Mays, 2; off Erickson, 4. Struck out—By Mays, 2; by Erickson, 1. Hit by pitcher—By Jones,

Swimmers Show Speed at Huntington Beach

...D INITIAL ...WATER DOINGS.

...gton Beach Organizes ...Starts With a Bang.

...Carnival Marks Opening ...of Athletic Club.

...ic Aquatic Artists Are ...Much in Evidence.

...Huntington Beach Athletic ... initial program yes... ...afternoon when an exhibition ... meet was held in the city's ... plunge. Both the Los An... ...Club and the newly ... Club at Huntington Beach ... handsome trophies ... by the Chamber of Com... ...beach city going to win... ...events.

...SWIMMING LEADERS.

...boys, girls and men were ... in the afternoon's program, ... Kinsbrunner of the L.A. ... ...a number of points. ... the girls' open-water mile ... along third in the 500-yard ... girls and swimming a lap on ... relay team in the 200-... ...did the expected by ... honors in the fancy div... ...Ralph Summerill and E. E. ... ...diving second and third ... remarkable work on the ...

...dash for men was a ... Walter Grace of the ... ...negotiating the distance in ... ...Carl Doerr close be... ...negotiated the 100-yard ... 1-5-in. taking first place.

...secretary of the ... Beach Chamber of Com... ...who arranged yesterday's ... planning to hold another ... carnival in the near fu...

SUMMARY

...by L.A.A.C., Bobby ... Martin, Pacific ... Tom Ho... Tom Ho... Girl Boys' Race, W. Marcus ... Tom Ho... Girls' Race, Lois Peery ... Girl Boys' Race, Bobby Mil... Tom Ho...

...Girl Boys' Race, Carl Doerr ... Girl Boys' Race, Lois Peery ... Girl Boys' Race, Bobby Mil... Tom Ho...

...Girl Boys' Race, Carl Doerr ... Girl Boys' Race, Lois Peery ... Girl Boys' Race, Bobby Mil... Tom Ho...

...Girl Boys' Race, Carl Doerr ... Girl Boys' Race, Lois Peery ... Girl Boys' Race, Bobby Mil... Tom Ho...

...COUNCIL TO ...ET REPORT ...ON POWER.

...Attempt to Line ...Members for Colorado ...Expected.

...the project for the de... of hydroelectric power ...Colorado River at Boulder ...proposed by the Board ...Service Commissioners, ...report of the City Coun... Service Committee prob... is submitted to the City ... this week. Councilman ... a member of the commit... ...reported yesterday.

...d in this report, it was ... Mr. Wheeler, will be the ...mendation that the proposed ...ment by the city be declared ...to Council to be the policy of ... city. That this provision will ... a member of the Council ... in the issue between the ... municipal program and ... development project of the ... California Edison Com... ...posed by Mr. Wheeler. ...the report will open the ... final discussion of the sit... ...ion because of the turn ... has taken when the Council met ... with the Public Serv... It was then at... ...to work out such member ... Council, but that attempt was ... successful.

...results of the con... which was conducted be... hours, was the assur... the Public Service Commis... Sparks that an ... would be given all op... ...of the municipal program, ... time it might be expected ... Mr. Sparks stated em... ...he had had one ex... ...being harried on an im... ...He declared that a ... ...would not occur ... could prevent it, and ... that he and all other ... of the Council be given an ... to hear more than just ... of the Public Serv... ...Commission.

...of potential orateric... the report already ... made on the floor of the ... with the matter was smoul... ready to break out above ... during the discussion of ... ...hurried action in sell... ...worth of power ... on the rec... of the Public Service

...ISH ATHLETES ...OW TO BEGINNERS.

...remarkable that in the re... ...international intercollegiate ... Robertson and Seagrove, the ... ...champions, were de... ...in both the Harvard-Yale and ... Cornell dual meets by ... who had never competed at ... ...before—Mal ... and R. Forseman ...

...USTRIAL TEAMS ...PLAN GET-TOGETHER.

...will witness a novel ath... ...the [illegible] ... September ... of a series of noon... ...under the aus... ...department of ... ...will be held. A ... will have ... ...will continue ... ...months.

ANZAC NET MEN WALLOP DANES.

[BY A. P. NIGHT WIRE.]

CLEVELAND, Aug. 14.—Australia made it five in a row in its meeting with Denmark in the final Davis cup tennis play here today. J. O. Anderson defeated Erik Tegner, 6-0, 6-2, 6-1, while Capt. Norman Peach defeated Vagn Ingerslev, Danish national champion, 3-6, 6-2, 6-0, 3-6, 6-2.

STANDING OF CLUBS.

PACIFIC COAST LEAGUE.

	W.	L.	P.C.		W.	L.	P.C.
S. Francisco	89	62	.515	Oakland	79	69	.534
Sacramento	97	68	.570	Vernon	69	84	.451
Seattle	79	57	.581	Salt Lake	65	84	.436
Los Angeles	71	57	.555	Portland	55	94	.369

Yesterday's Results.

Oakland, 9; Vernon, 6 (first game).
Oakland, 5; Vernon, 3 (second game).
Los Angeles, 6; San Francisco, 4 (first game).
Los Angeles, 6; San Francisco, 2 (second game).
Portland, 6; Sacramento, 5 (first game).
Sacramento, 4; Portland, 3 (second game).
Salt Lake, 6; Seattle, 4 (first game).
Seattle, 11; Salt Lake, 1 (second game).

Results of Series.

Oakland, 4 games; Vernon, 3 games.
Los Angeles, 3 games; San Francisco, 4 games.
Seattle, 5 games; Salt Lake, 4 games.
Sacramento, 7 games; Portland, 4 games.

Today's Games.

Vernon at Los Angeles.

Games This Week.

Oakland at Los Angeles.
Vernon at San Francisco.
Portland at Salt Lake.
Seattle at Sacramento.

NATIONAL LEAGUE.

	W.	L.	P.C.		W.	L.	P.C.
Pittsburg	70	53	.569	St. Louis	58	64	.475
New York	69	53	.566	Chicago	58	64	.475
Boston	63	54	.538	Cincinnati	54	68	.443
Brooklyn	61	54	.531	Philadelphia	44	78	.361

Yesterday's Results.

New York, 9; Philadelphia, 2.
Boston, 2; Brooklyn, 1.
Pittsburg, 1; Chicago, 0.
Cincinnati, 5; St. Louis, 2.

Today's Games.

Philadelphia at New York.

AMERICAN LEAGUE.

	W.	L.	P.C.		W.	L.	P.C.
New York	69	40	.633	Boston	59	57	.509
Cleveland	69	42	.621	Chicago	51	59	.464
Detroit	66	43	.605	Washington	43	66	.394
St. Louis	54	54	.500	Philadelphia	41	69	.373

Yesterday's Results.

Boston, 7; Washington, 6.
Chicago, 4; Cleveland, 1.
St. Louis, 7; Detroit, 3.

Today's Games.

Detroit at St. Louis.
Chicago at Cleveland.
New York at Philadelphia.

AMERICAN ASSOCIATION.

	W.	L.	P.C.		W.	L.	P.C.
Louisville	80	50	.615	Toledo	66	63	.512
Minneapolis	69	63	.523	St. Paul	64	65	.496
Kansas City	69	64	.519	Indianapolis	61	68	.473
Milwaukee	69	64	.519	Columbus	49	80	.380

Yesterday's Results.

Louisville, 2-0; Columbus, 0-1.
Milwaukee, 7-5; St. Paul, 2-3.
Minneapolis, 1-7; Indianapolis, 0-4.
Kansas City, 5; Minneapolis, 2-4.

Today's Games.

Toledo at Indianapolis.
Minneapolis at Kansas City.
Columbus at Louisville.
St. Paul at Milwaukee.

WESTERN LEAGUE.

At St. Joseph—St. Joseph, 6-1; Des Moines, 2-3.
At Sioux City—Sioux City, 10; Wichita, 5-7.
At Omaha—Omaha, 5; Denver, 3.
At Oklahoma City—Oklahoma City, 3-5; Tulsa, 0-4.

SAN JOAQUIN VALLEY LEAGUE.

Stockton, 8; Hanford, 2.
Visalia, 7; Taft, 1.
Bakersfield, 5; Fresno, 4.
Modesto, 4; Merced, 0.

MARY GARDEN LANDS MANY NOTABLE STARS.

CHICAGO OPERA COMPANY PLANS TRANSCONTINENTAL TOUR NEXT SEASON.

[EXCLUSIVE DISPATCH.]

NEW YORK, Aug. 14. — Bringing signed contracts with fifty-three stars and principals, the largest and most important snare of songbirds ever presented by the Chicago Opera Company, George M. Spangler, business manager, returned to the United States today on the Lapland, following a ten weeks' tour of the centers of opera in Europe with General Director Mary Garden.

Spangler declared that he would withhold detailed announcement of the personnel of the old and new artists and the operas to be presented until his arrival in Chicago.

He stated, however, that thirty-two of the artists were returning favorites, headed by Mary Garden, Muratore, Galli-Curci, Rosa Raisa, Schipa and Baklanoff and that of the twenty-one new stars and principals, several were the reigning sensations of Central Europe and South America.

"We will present opera ten weeks in Chicago in French, Italian, German and Russian, opening November 14, at the Auditorium," said Spangler. "Our New York season opens January 23 for five weeks at the Manhattan Operahouse, to be followed by a transcontinental tour of eight weeks of the principal cities, including the Pacific Coast, making a season of twenty-three weeks."

JUNIOR YACHT RACE ON AT MARBLEHEAD.

The Eastern Yacht Club announces a junior yacht championship for boys and girls under 18 years of age on the Massachusetts coast will be held at Marblehead, August 29 to 31.

PROF. HEMPL OF STANFORD DIES.

Head of German Department Passes Away Suddenly at Palo Alto.

[BY A. P. NIGHT WIRE.]

PALO ALTO, Aug. 14.—Prof. George Hempl (Rudolph H. Rheinhardt,) noted philologist and connected with the German department of Stanford University, died at his home here today.

He was born at Whitewater, Wis., June 6, 1859, and graduated from the University of Michigan in 1879.

Prof. Hempl studied in Germany and came to Stanford in 1906 as head of the German department.

READY FOR BIG CASTERS' MEET.

Fly and Bait Experts Flock Toward Portland.

J. M. Ranney is First to Hit Scene of Action.

Expect New Records When the Demons Get Going.

[EXCLUSIVE DISPATCH.]

PORTLAND (Or.) Aug. 14. — The first out-of-town caster to arrive in Portland for the thirteenth annual international fly and bait casting tournament of National Association of Scientific Angling Clubs, held under the auspices of Multnomah Anglers' Club next Friday, Saturday and Monday, is ready for the opening event.

AN OLD-TIMER.

He is J. M. Ranney of the Illinois Club of Chicago and despite his 70 years he is active in casting circles and has been since 1906. Ranney's chief event is the one-quarter ounce bait and in that he makes his younger opponents "dig" in order to keep him from the top of the list. He arrived today.

F. J. Lane, secretary of the national body, sent word that he had dispatched the scales which will be used to weigh the various tackle and it is expected to arrive here in the next day or two. Other than that things are ready for the first contest, which is billed to start at 10 o'clock Friday morning.

ENTERTAINMENT.

One of the main entertainment features of the session will be the trip up the Columbia highway with a stop at Chanticleer Inn, where a banquet will be served Monday night, August 22. A business session at which awarding of the 1922 tournament, presentation of the prizes to the winners of the 1921 gathering, as well as the election of officers, will be disposed of, will take places preceding the banquet. The committee in charge of the tournament has planned that all the events will be completed by noon of that day.

Next Saturday night the transportation and entertainment committee will meet to arrange for the fishing trips for the visitors.

STRINGENT CONTROL OF ALL ATHLETICS.

In view of the development of women's races in England, the Northern Counties A. A. has assumed stringent control, requiring registration, amateurism of the kind demanded of men and regulating costumes. No male attendants or trainers are allowed.

SCULLING CHAMPS TO STRUGGLE SOON.

St. John, N. B., will stage its fiftieth memorial regatta August 22 in honor of the late James Renforth, famed British oarsman. A sculling race against Hilton Belyea, holder of the Canadian senior title, and Walter Hoover, the American champion, may be part of the program.

MEMBER OF OARSMEN BODY FOR LONG TIME.

James P. Fox of Boston has been a member of the executive committee of the National Association of Amateur Oarsmen for nineteen years. He has been attending regattas for thirty years and rivals Charles Preisendans of Philadelphia, who has judged more finishes than any man in the world.

BIG GRID BATTLES TO BE ON BALL DIAMONDS.

Boston College gridiron stars will get accustomed to playing on baseball fields as their schedule calls for a contest against Fordham at Ebbetts Field, Brooklyn, October 29, and they will tackle Holy Cross at Braves Field, Boston, toward the close of the season.

HOPPE READY TO TAKE ON ALL COMERS.

R. B. Benjamin, manager of William F. Hoppe, balkline billiard champion, announces that the greatest exponent of this style of billiards will defend his titles at 18.1, 18.2 and 14.1 against any player who desires to challenge.

JOURNAL ANALYZES HENRY FORD'S OFFER.

[EXCLUSIVE DISPATCH.]

WASHINGTON, Aug. 14.—The Electrical World, New York, in its issue of August 13 publishes an analysis of Henry Ford's offer to purchase and lease the government's waterway and nitrate project at Muscle Shoals, Ala., in which it estimates that the total cost to the government of the Ford proposition will be $1,203,374,586.

The Electrical World's analysis includes capital expenditures by the government on the project, payments of interest, maintenance and sinking fund by Mr. Ford, interest charges of government and the total outlay by the government on the plan proposed over a period of 100 years.

Speaking of the offer editorially, the Electrical World says in commenting on the Ford offer:

"As legislative authority will have to be obtained it will also be necessary for the Secretary of War to ascertain whether Congress is ready to reverse itself on water power matters. Mr. Ford asks for a virtually perpetual franchise at Muscle Shoals—one extending 100 years with an automatic renewal at the end of that period. The Water Power Act passed a year ago declared the policy of the United States to limit all water power grants to fifty years. It may be that Congress will not be willing to change about so rapidly, especially since the water power law was adopted after prolonged discussion on this point."

TRICK SHOTS DO NOT PAY.

(Continued from Sixth Page.)

taken into consideration in a golf ground.

If one does not believe this, let him take a half dozen balls and pick out a green as short a distance as 100 yards away and play them to the pin. No two balls, no matter how accurately they are hit, will act exactly the same on the green. The most expert player could stop them somewhere near the cup, but he could not be sure of holding them all out for twos.

The breaks in the game are everything, and only the one that is getting a reasonable share of these is going to score well. In a field where a big championship is at stake there are always bound to be a half dozen or more outstanding favorites. The one who is going to win the event is the one who gets the breaks, everything else being equal.

I don't want to go on record as making the statement that the player that wins is lucky. After all is said and done in a championship tournament, you can really sift the thing down to the cold facts that the man who plays the best golf wins.

The break must come to him as they always come to a winner, but let another player who is his equal in every way, find the breaks running against him and there is no chance to win.

If this is not true how can we account for Jock Hutchison winning the British open and then coming back here to fall in a championship with a less classy field. Or how can we account for Barnes failing abroad and winning here, or for Bob McDonald failing to qualify in the open at Columbia, and then cleaning up at Siwanoy in the metropolitan championship.

Golf champions are rated over a long period of time. There is none of us that can keep in the front of the procession for a number of years. One man wins this year, but the next season it is some one else. Neither the British nor the American open have been won twice in successive seasons by one man in recent years. Johnnie McDermott won our open in 1911 and 1912, but this was the last time it was done.

Returning to our visitor, Joe Kirkwood, it might be interesting to know that golf in Australia is not far behind golf in America. According to Joe there are close on to 2000 courses down there. Golf there is somewhat different from our own, but he insists that the courses are more like ours than they are like those of England and Scotland.

MULE GIVES POLICEMEN MANY WOES.

Five Fires Serve to Move Hildegrade Only Few Feet; New Plan Devised.

The best example thus far furnished of an irresistible force and an immovable object is a cop and a mule.

Yesterday the two great forces met and, as a result of unusual ingenuity on the part of officers, the irresistible force won. Had the mule's ingenuity equaled his endurance the scientific students would have another answer to their problem.

The mule's name is Hildegarde. Yesterday Hildegarde was missing from her pasture. Her owner was worried and called the police. With a machine loaded with hay, sufficient wood to burn under the animal to make her move, three dozen clubs and an Ethiopian mule skinner to translate the officers' language into mule profanity, the search party started.

Mules all look alike. The first mule the officers saw answered Hildegarde's description. They sighted her on Sunset Boulevard near the Sisters' Hospital.

On the mule's back was a son of Old Mexico, who gave his name as Don Ralph Marquez. He said that the mule belonged to him, but the officers were skeptical and took both to the police station—or, at least, started to take both to the station. But the animal wouldn't move. The officers tried to lure her with hay. No luck. They built a fire under her and she moved five feet. They built four more fires and she had moved a total of twenty-five feet, when they ran out of fuel.

Then Detective Roberts suggested that they get behind the mule with their machine and bump her to the station. This was hailed by Detective Roberts as a good suggestion, so they started the plan with the mule headed east. But every time they bumped her and knocked her one foot, the mule bumped the machine back two feet. At this rate the officers found that the were fast approaching Hollywood.

Then Detective Simpson had a thought. They turned the mule around so that she was facing west. They drove around behind her and started bumping her in that direction. True to form, the mule knocked the machine back two feet. In this way they backed the animal to the police station at First and Hill streets.

After arriving at the jail the police called J. M. Merrill of 5743 Melrose avenue, owner of Hildegarde, and asked him to come down and identify the mule. When Mr. Merrill arrived he looked at all elevations of the animal and decided that it was not Hildegarde.

Marques stepped forward. "Sure, he's no Hildegarde. Her name's Micheltorena. Come on, Mike, let's go home."

Japan Not Keen on Scheme for Birth Control.

[EXCLUSIVE DISPATCH.]

WASHINGTON, Aug. 14.—The movement for birth control in Japan, recently launched by Baron Korfuruichi as president of the Scientific Research Association, is arousing earnest opposition, according to advices from Tokio received here today. Indications are that the Japanese government will not support the movement, and it may take active steps against it.

Chief Ushio of the Sanitary Bureau of the Home Department, who presumably represents the government view, has announced that data on birth control in relation to food supply and overpopulation are not yet sufficient to draw conclusions as to its value.

A Young Man's Investment in Good Appearance

Kuppenheimer

GOOD CLOTHES

Like his father before him, the young man who is ready for long trousers can turn to Kuppenheimer good clothes for sound clothes-satisfaction. Kupp Jr. Suits fulfil every demand for distinctive style, fine quality and long service.

KUPP JR. SUITS $30 $35 $40

"Desmond's"

SPRING NEAR SIXTH

—the house of Kuppenheimer good clothes

O.R.&C.Co.

SHIPPING.

LOS ANGELES HARBOR.

ARRIVED—SUNDAY, AUGUST 14.

Steamer Pleiades, from San Francisco.
Steamer Santa Rita, from San Diego.
Steamer Makinen, from Bellingham, with disabled steamer Multnomah in tow.
French steamer Providencia, from Port Alice, B. C.
Steamer Americus, from Boston.
Japanese steamer Borneo Maru, from New Orleans.
Steamer Daisy Gadsby, from Aberdeen.
Steamer Admiral Evans, from San Diego.
Steamer Tala, from San Francisco.

SAILED—SUNDAY, AUGUST 14.

Steamer Queen, for Seattle.
Steamer Santa Rita, for Portland.

PASSENGER SCHEDULE.

TO ARRIVE.

Aug. 15—Humboldt, San Francisco, 6 a.m.
Aug. 15—Admiral Schley, Seattle, 4 p.m.
Aug. 16—Admiral Farragut, Puget Sound, 4 p.m.
Aug. 17—President, Puget Sound, 4 p.m.
Aug. 17—Harvard, San Francisco, 10 a.m.
Aug. 17—Avalon, Willaps, 6 a.m.
Aug. 17—Tala, San Francisco, 10 a.m.
Aug. 18—Smoker, Portland.

TO DEPART.

Aug. 15—Harvard, San Francisco, 9 p.m.
Aug. 15—Humboldt, San Francisco, 9 p.m.
Aug. 16—Admiral Schley, Seattle, 4 p.m.
Aug. 17—Admiral Farragut, Puget Sound, 10 a.m.
Aug. 18—Tala, San Francisco, 9 p.m.
Aug. 17—President, San Francisco, 10 p.m.
Aug. 17—Harvard, San Francisco, 9 p.m.
Aug. 18—Tala, San Francisco, 8 p.m.

SCHEDULED ARRIVALS.

(Cargo Carriers Only.)

MONDAY, AUGUST 15.

Steamer Eldorado, from San Francisco.
Japanese steamer Seattle Maru, from New Orleans.
British steamer Canadian Rover, from Ocean Falls, B. C.

SCHEDULED DEPARTURES.

(Cargo Carriers Only.)

MONDAY, AUGUST 15.

CATALINA ISLAND SERVICE.

Steamer Avalon leaves Catalina Island dock, Wilmington, daily at 10 a.m.; arriving Avalon 12:15 p.m. Returning leaves Avalon 4 p.m.; arrives Wilmington 6:30 p.m.

Steamer Cabrillo leaves Catalina Island dock, Wilmington, daily, except Sunday, at 9:45 p.m. Returning leaves Avalon at 7:45 a.m.; arrives Wilmington 10:30 a.m.

IN THE HARBOR.

Schooner Alvena, McCormick dock.
Barkentine Anne Comyn, San Pedro dock.
Steamer Daisy, Southern Pacific dock.
Steamer Edna, Southern Pacific slip.
Steamer Fort Bragg, K. K. Wood dock.
Norwegian steamer La Habra, Union Oil dock.
Steamer Los Angeles, anchored in outer harbor.
Steamer Santa Inez, Southern Pacific slip.
Dutch steamer Seminole, Southwestern Shipyard.
Dutch steamer Sivanus, Southwestern Shipyard.
Norwegian motorship Theodore Roosevelt, Venezuela Oil dock.
Steamer Washtenaw, anchored in outer harbor.
Steamer West Gresham, Los Angeles shipyard.
Steamer West Montop, Watchorn basin.
Steamer West Votus, First street dock.
Steamer West O'Rowa, Watchorn basin.
Steamer West Prospect, Los Angeles shipyard.
Steamer Tiverton, L. A. Slip 1 dock.
Motorship Bootjack, Southern Pacific slip.
Steamer Santa Barbara, Southern Pacific slip.
Steamer Clatsop, outer harbor dock.
Steamer Helene, inner harbor.
Steamer Oregon, inner harbor.
Japanese steamer Amazon Maru, shed 2, Pier A.
Steamer Daisy Gadsby, McCormick dock.
Schooner Rose Mahony, inner harbor.
Schooner Mindoro, inner harbor.
Steamer Helen P. Drew, inner harbor.
Motorship Lassen, inner harbor.
Steamer Santa Monica, San Pedro Lumber Co.
Steamer South Coast, inner harbor.
Steamer Shasta, K. K. Wood Lumber Co. dock.
Steamer Thomas Crowley, Blinn Lumber Co. dock.
Steamer Phoenix, inner harbor.
Steamer G. C. Lindauer, inner harbor.

COASTWISE CARGO CARRIERS.

Barkentine Alicia Haviside, Bellingham.
Steamer Bertie M. Hanlon, Albion.
British steamer Canadian Rover, Ocean Falls, Aug. 8.
Steamer Eureka, St. Helena.
Steamer Georgina Smith, Portland.
Motorship La Marcel, Tacoma.
French steamer Providencia, Vancouver.
Motorship Santa Flavia, Tacoma.
Steamer Daisy Putnam, Columbia River.
Steamer Col. E. L. Drake, Honolulu.
Steamer Cricket, Gray's Harbor.
Steamer Daisy Freeman, Portland, Aug. 7.
Steamer Davenport, Tacoma.
Steamer Florence Olson, Columbia River.
Steamer Halco, Eureka, Aug. 9.
Steamer Daisy Matthews, Astoria, Aug. 10.
Steamer Yellowstone, Astoria, Aug. 9.
Steamer Daisy Putnam, Astoria, Aug. 9.
Schooner John G. Kirkpatrick, Vancouver, B. C., Aug. 9.
Steamer Forest King, Seattle, Aug. 8.
Steamer G. C. Lindauer, Albion, Aug. 10.
Steamer South Coast, Crescent City, Aug. 10.
Steamer Avalon, Portland, Aug. 8.
Steamer Brooklyn, Coquille River, Aug. 9.
Motorship Sierra, Bellingham, Aug. 13.
Steamer Chehalis, Aberdeen, Aug. 11.
Steamer Daisy Gadsby, Aug. 11.
Steamer Ryder Hamlin, Portland.
Steamer Tamalpais, Tacoma.
Steamer Flavel, Astoria.
Steamer Florence Olson, Portland, Aug. 11.
Steamer Col. E. L. Drake, Honolulu, Aug. 11.

OFF SHORE—EN ROUTE.

Japanese steamer Borneo Maru, New Orleans, via Balboa, Aug. 2.
Japanese steamer Choyo Maru, Hongkong, July 27.
British steamer Collegian, Liverpool, July 26.
Steamer Griffin, Corinto, via Salina Cruz, Aug. 1.
Steamer Iowan, New York, Aug. 4.
Steamer K. I. Luckenbach, New York, via Balboa, Aug. 7.
Steamer Lake Bastrop, New Orleans, Aug. 6.
Japanese steamer Seattle Maru, New Orleans, via Balboa, Aug. 7.
Steamer Steel Voyager, New York, July 9 (via Charleston.)
Steamer Willsboro, Philadelphia, Aug. 8.
Steamer Harry Luckenbach, New York, Aug. 10.
Steamer Antigua, Boston, via Balboa, Aug. 6.
French ship Notre Dame, Liverpool, July 24.
Steamer Bakersfield, Antwerp, via Fowey, Aug. 6.
Steamer Buckeye State, Baltimore, via Balboa, Aug. 11.
Steamer Frederick Luckenbach, Mobile, Aug. 4.
Swedish motorship Pacific, Delaware, Aug. 4.
Steamer Point Adams, Baltimore, via Balboa, Aug. 6.
Steamer Silverado, Callao, via Corinto, Aug. 11.
Steamer Steel Inventor, New York; arrived at Mobile Aug. 9.
Steamer West Islip, Saigon, via Yokohama, July 8.
Steamer Willsboro, New York, via Balboa, Aug. 7.

OFF SHORE—LOADING.

Steamer Bay State, New York.
Japanese steamer Bakuyo Maru, Hongkong.
Norwegian motorship Bergland, Antwerp.
British steamer Centurion, Liverpool.
Steamer Charles H. Cramp, New York.
Steamer Defoe, Mobile.
Steamer Eastern Exporter, Baltimore.
Steamer Eastern Trader, Antwerp.
Japanese steamer Quinn Maru, Hongkong.
Steamer Hattie Luckenbach, Mobile.
Steamer Libertator, Baltimore.
Steamer Lipari, Lloyd Aristocratico.
Steamer Memphis City, Mobile.
Steamer Mapleleaf, Boston.
Steamer Mobile City, New York.
British motorship Motlana, London.
Dutch steamer Nanneriet, Rotterdam.
Japanese steamer Sylvo Maru, Valparaiso.
Danish motorship Selandia, Antwerp.
Steamer West Hawkins, Manila.
Steamer West Rosna, Manila.
Steamer Bruni, New York, Aug. 7.
Steamer Gladiator, Philadelphia, Aug. 8.
Japanese steamer Hayo Maru, Valparaiso, via Cristobal, Aug. 2.
Steamer Iowan, Boston, Aug. 2.
Steamer Mainland, Boston.

TIDE TABLE.

Tides are given in the order of their occurrence. On some days but three tides occur, the fourth day occurring the following morning. Heights are reckoned from mean lower low water.

		Low.	High.	Low.	High.
Monday,	Aug. 15..	1:34	7:39	1:37	7:32
		0.3	5.3	0.3	6.0
Tuesday,	Aug. 16..	2:23	8:27	2:01	7:59
		0.3	4.9	0.1	6.1
Wednesday,	Aug. 17..	3:12	9:13	2:25	8:27
		0.3	4.7	0.1	6.2
Thursday,	Aug. 18..	3:59	9:59	2:50	8:55
		0.4	4.6	0.1	6.2

PLAN PENTATHLON SWIMMING AFFAIR.

The New York Women's Swimming Association will conduct a pentathlon for women swimmers at Brighton Beach Baths in September. The competition will consist of a 100-yard free style race, fifty-yard breast and back stroke races, rescue contest and fancy diving.

RADIO REPORT.

[BY U. S. NAVAL RADIO COMMUNICATION SERVICE.]

9 p.m., Aug. 13.—S.S. Homer, San Francisco for Ascension Island, 23 miles southeast of Los Angeles Harbor.

9 p.m., Aug. 14.—S.S. Venezuela, San Francisco for Baltimore, 280 miles south of San Francisco. S.S. Bread Arrow, Shanghai for San Francisco, 600 miles from San Francisco; S.S. West Hardaway, Portland for Yokohama, 2600 miles from mouth of Columbia River; S.S. Tuxpalaca Maru, at Portland from Moji, Japan; S.S. Anyo Maru, Portland for Yokohama, 100 miles from Columbia River; S.S. West Jaffrey, Seattle for Yokohama, 65 miles south of Cape Flattery.

[BY RADIO CORPORATION OF AMERICA.]

9 p.m., Aug. 13—S.S. Fred Baxter, Los Angeles Harbor for Puget Sound; S.S. Admiral Schley, San Francisco; S.S. Yosemite, San Francisco for Seattle, 40 miles from San Francisco; S.S. Santa Cruz, 100 miles from San Francisco; S.S. Santa X. Baxter, San Francisco for Seattle, 70 miles from San Francisco; S.S. Admiral Farragut, Puget Sound for Los Angeles Harbor, 93 miles from Richmond; S.S. Richmond, Los Angeles Harbor for Rio, 750 miles west of Los Angeles Harbor; S.S. Celtic, San Francisco for Wilhelm, 60 miles north of San Francisco.

OFFSHORE RADIO.

[BY U. S. NAVAL RADIO COMMUNICATION SERVICE.]

PORTLAND, Aug. 13—S.S. Tuxpalaca Maru, from Moji, Japan; S.S. Anyo Maru, for Yokohama.

MEAD IS WONDER OF CRICKET WORLD.

Philip Mead of the Hampshire (Eng.) Eleven is the sensation of the cricket season in England. July 12 he accomplished the unprecedented feat of scoring 3000 runs for the season. He made his first 1000 by June 23 and scored his second 1000 in ten innings in the short space of twenty days, including seven centuries. Mead is a left-handed batsman.

GLOBE
"A1" FLOUR

Look for the famous trade-mark "A-1." Vote the empty sacks. Also Globe Pancake Flour and Globe Cereals get votes.
GLOBE MILLS

"BRISQ"
California's Shortening

It is made from matchless vegetable oils, odorless, tasteless. Brisq is the ideal short shortening. Vote the labels.
GLOBE MILLS

TO L. A. COUNTY CHURCHES AND ORGANIZATIONS
$12,000
In Cash and Valuable Prizes
FREE

COMMERCIAL NATIONAL BANK, LOS ANGELES, 16-17
LOS ANGELES, CAL., August 11, 1921 No. 34745
PAY TO THE ORDER OF First Grand Prize Winner in National Promotion Co's $12,000 Prize Campaign for Los Angeles $1500.00
ONE THOUSAND FIVE HUNDRED DOLLARS DOLLARS
CASHIERS CHECK
When endorsed by C. B. or A. B. Hanson
CASHIER

This is the First Grand Prize. (There are 56 Prizes in All.)
For Saving Labels, Wrappers, Empties, Sales Slips, Etc.—For Buying Leading Products and Trading With Leading Firms for Your Daily Needs—"As You Need Them"—as Offered by the
National Promotion Co., Through Their Great $12,000 Prize Awarding Campaign
Details Gladly Given—840 South Hill St.—Phone Broadway 570
Organizations to Compete Under Rules Printed in The Times July 20, 1921.
This Page Shows "What to Buy, Where to Trade and What to Save for Votes"—Votes Win the Prizes.

MILCOA
Is sold by grocers everywhere. Milcoa Nut Margarine is appreciated by housewives who can afford the best.
Vote the empty cartons. Also Supreme Margarine.
MADE BY
MORRIS & COMPANY
In Los Angeles.

Perfection
Nutritious, healthful
Made of finest
Wrappers good for votes
Get it from your
Davis Standard

ADOLA OIL
For Salads

"Adola Oil" has back of it the matchless resources of the Globe Mills—and it measures up fully to the "A1" trade-mark. Vote the labels.
Globe Mills

GLOBE "A1"
Animal Feeds

Your chickens will thrive on "A1" Poultry Mash. Vote. Analysis tag from all Globe Animal Feeds.
GLOBE MILLS

BLU'N GOLD MILK

Is produced under ideal sanitary conditions — it's pure and wholesome, economical. A wonderful, evaporated, unsweetened milk, best for all purposes.
Vote the labels.
CREMO MILK CO.
Valley Ford, Cal.

Ben-Hur Coffee

Joannes Bros. Co.
Importers, Wholesale

SALADA TEA
Ideal "Salada" Tea—the cool-nose of the mountain-top. In every plate. Exquisite and delicious in flavor.
Black, Green or Mixed Teas.
Vote empty cartons.
SALADA TEA COMPANY
LOS ANGELES

PEERLESS
Macaroni, Spaghetti
Egg Noodles
Demand "Peerless" and be sure of the best. Your grocer has them.
Vote the labels.
U. S. Macaroni Co.
629 NORTH SPRING STREET

GROGAN'S OLIVES
Epicures throughout America have come to look to Grogan's for superfine olives—and none has yet been disappointed in anything bearing the Grogan label. Vote the Labels.
Chas. P. Grogan
LOS ANGELES

Here's the Prize List—56 Prizes in All
13th to 56th Prizes On Each $100 in Cash

$1500.00 Cash FIRST GRAND PRIZE
Will be in hands of Commercial National Bank for award

Second Grand Prize
Auto-Piano Player Grand Piano
$1500 Auto-Piano Player Grand Piano

This magnificent Grand Player Piano rivals the touch, technique and performance of the virtuoso. A wonderfully fine mahogany case—very beautiful. Retail price, $1750.00. See it at 840 South Hill St.
Bought of Bartlett Music Co.

Third Grand Prize
$1070 Lyon & Healy Grand Piano

This splendid Lyon & Healy Grand is acknowledged by artists the world over as one of the finest Pianos made. Exceptional in purity and sweetness of tone. Beautiful mahogany case. See it at contest.
Bought of Bartlett Music Co.

Fourth Prize
A. B. CHASE UPRIGHT PIANO
$800
The celebrated A. B. Chase needs no recommendation to musicians—its reputation is dominant. See this beautiful one at 840 S. Hill St.
Bought of Bartlett Music Co.

Fifth Prize
LYON & HEALY UPRIGHT PIANO
$700
Lyon and Healy on a Piano means "quality—worth." This one is just that. Mahogany. On display at 840 S. Hill St. Bought of Bartlett Music Co.

SIXTH PRIZE
$650 Italian Renaissance Columbia Phonograph—a magnificent piano of exquisite tone and a perfect reproducer of music.

SEVENTH PRIZE
$500 Louis Quinze Columbia Phonograph—looks like a beautiful table, and is besides a perfect musical instrument.

EIGHTH PRIZE
$350 Queen Anne Columbia Phonograph—an exquisite piece of artistic five table and fashions phonograph combined in one.

NINTH PRIZE
$175 Mahogany Upright Columbia Phonograph—a beautiful piece, produced tone, enclosing a sweet-toned phonograph.

TENTH PRIZE
$130 Columbia Phonograph including handsome table, cabinet phonograph, costing $150, with $50 worth of records (owner's selection.)

ELEVENTH PRIZE
$125 Mahogany Upright Columbia Phonograph — Everyone knows that the Columbia is the acknowledged of phonograph value.

All these wonderful instruments have been selected for prizes by the National Promotion Co. from the Bartlett Music Co.

BARTLETT MUSIC CO.
607 WEST SEVENTH STREET - PHONE 10707
Bartlett Music Co. rents pianos and for votes. Service, Piano, and Player Rolls, and Records, 100 votes per $1.

When the "Sweet Tooth" Demands
CANDY
gratify the craving with pure, rich, wholesome, "honest-to-goodness"
MERRIAM'S CANDY
and rest assured you are eating the finest confections obtainable. And the empty boxes and wrappers get votes, too.
MERRIAM BROS.
Manufacturers
141 No. Utah Boyle 291

BUY PURITAN HAM—BACON

Vote special tickets from Hams and Bacons. 5000 votes each.
Cudahy Packing Co.

Like Oranges?
Drink
ORANGE CRUSH
Vote the bottle crowns from Orange, Grape, Lime-Cola, Lemon-crush and Jester Ginger Ale. Drink 'em and taste your palate.
Orange Crush Bottling Co.
Lincoln 1821

JAMS, PRESERVES MARMALADES
Sold in every State in the Union and in Foreign countries—appreciated on the table everywhere.
Vote the labels.
Braden Preserving Co.
PASADENA, CALIFORNIA

DUNBAR'S
SYRUPS

Make your pancakes delicious. Vote the labels. Dunbar's Syrup.
Dunbar Molasses and Syrup Company, New Orleans.

Beekissed Honey

From B-K-U. 500 votes with each 5 lb. can. Call Riverside Honey Co., 614 E. 9th St. Phone 18041.
RIVERSIDE HONEY CO.
614 E. 9th St.
Phone 18041.

GOLDEN ARROW
Brand
SPANISH RICE
Imported
GARVANZA PEAS
With Tomato Sauce
HOMINY
With Tomato Sauce
"Already prepared" Los Angeles delicacies shipped. Every can in bulletin. Vote 10 minutes and serve.
Vote the labels.
W. D. BRADNOCK CO.
DISTRIBUTORS

GREEN'S OLIVES
Epicures throughout America have come to look to Grogan's for superfine olives—and none has yet been disappointed in anything bearing the Grogan label. Vote the Labels.
Chas. P. Grogan
LOS ANGELES

When the "Sweet Tooth" Demands
CANDY
gratify the craving with pure, rich, wholesome, "honest-to-goodness"
MERRIAM'S CANDY
and rest assured you are eating the finest confections obtainable. And the empty boxes and wrappers get votes, too.
MERRIAM BROS.
Manufacturers
141 No. Utah Boyle 291

PANAMA SOAP
—it's the mechanic's friend, the pride of the household. Best for scouring sinks, pans, kettles and all kitchen utensils. Great grease and stain remover, best for scouring.
Vote the labels.
PANAMA SOAP CO.
San Diego

MUSTARD
Mexican Hot Horse Radish
The sweetness of low prices never equals the bitterness of poor quality.
Vote Morehouse labels.
MOREHOUSE MUSTARD MILLS
1186 San Fernando Road

CAMPBELL'S SOUPS

Look for the red and white Campbell label—famous the world over. 21 kinds, 12 cents. Vote labels from Campbell's Soups, also Pork and Beans.
Bradley-Kuhl Co.
Agents Los Angeles

Cookies
You'll find Mother's Favorite Cookies on sale at groceries throughout Los Angeles County—and everywhere, "the cake that's always fresh." Vote the Labels.
BURD COOKIE CO.
715 EAST WILSON—GLENDALE
Glendale 1212.

VELVO
Washing Powder

Velvo saves labor, leaves the skin soft. Washes clothes snowy white—best for the laundry and the kitchen.
Vote blue fronts of cartons.
VELVO Products Co.
Los Angeles.

FLAV-OH
(Flav-o)

The new flavoring syrup for home beverages. A wonderful flavoring for sherbets, puddings, jellies, cake filling, ices, etc. Your grocer has it or can get it for you.
Vote the labels—250 votes.
Cream-O Mfg. Co.
609 W. Jefferson
Phone 22561

SAN ANTONIO

Gebhardt's Mexican Chili Products
Vote the Labels
Gebhardt Chili Powder Co.
SAN ANTONIO TEXAS

"Egg-In-It"

NATIONAL EGG PRODUCTS CO.
Los Angeles.

KAOMA

THE CLEANSER
—with the Kaolin base — quick and thorough. Kaoma is waiting to be your willing helper—try it. Vote the labels.
WESTERN SIERRA PRODUCTS CO.

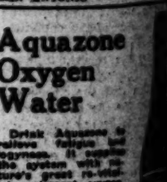
Aquazone Oxygen Water
Drink Aquazone to relieve fatigue and depression. It supplies the system with the very purest oxygen, lasting element, oxygen. Vote our Coupon books.
Southern Cal. Aquazone Co.
3425-19 SOUTH MAIN
Phone South 975

Do You Like Whipped Cream?
We use all whipped cream now, so one can of "Cream-O" Powder will whip twelve half pints of simple table cream.
Vote for your favor. Vote the labels.
CREAM-O MFG. CO.
609 West Jefferson Phone 22561
Made in Los Angeles.

PRONTO
Drain Opener

Pronto will open clogged sink, tub or toilet pipes in a hurry and without muss or bother. Vote the labels.
Pacific Chemical Co.
Manufacturers 1421 E. MAIN

PRONTO
Drain Opener

Pronto will open clogged sink, tub or toilet pipes in a hurry and without muss or bother. Vote the labels.
Pacific Chemical Co.
Manufacturers 1421 E. MAIN

DYANSHINE

dyes as it shines. It polishes and preserves your shoes. 50c at all dealers. Cartons get 500 votes each.
BARTON MFG. CO.
WACO, TEXAS

STOCKWELL MATTRESS

Sleep onto and sound as a
Made for bleaching factories. Vote receipts.
L. W. STOCKWELL CO.
MANUFACTURERS

These two cigars vouch every taste—satisfactorily. Vote the bands.
MAX ROTH CIGAR CO.

Wrigley
GUMS
Save the outside wrapper wrappers from all of Wrigley's Gums for Demonstration. Remember, each Wrigley's Fruit Beer wrapper good for 50 votes.
Manufactured by
Wm. Wrigley, Jr. and Company
Chicago

Glover's
Tar-O-Septic
Liquid
SHAMPOO
And Hair Tonic
Glover's Tar-O-Septic Hair Tonic and Liquid Shampoo keep milady's hair in wonderful condition.
Vote the labels.
THE GLOVER CO.
905 Sunset Blvd.

Sunset
Marshmallow Creme

is best on pies, puddings, fruits, salads, cakes, jellies, fudges, cookies, ice cream, etc. "Sunset" Marshmallow Creme labels good for 250 votes each.
E. J. LOUIS, Gen. Mgr.,
Phone 65047.
742 Merchant St., Los Angeles.

Union Gasoline

Vote Union coupon books, good wherever Union Gasoline and Aristo Oil are sold. Vote backs of books.
UNION OIL CO.

PRINTING
The best is the cheapest. We do only the best. Let us prove this on your next job of printing.
Vote our receipts.
THE MEAD PRESS
E. LEWIS MEAD, Gen. Mgr.
Specialists in Commercial Printing
826 So. Los Angeles. Phone 67049.

AUTOMOBILE TIRES
Satisfactory Service Counts for much in buying Tires. When you buy from Nelson & Price, you are assured service, price, attention and correct mileage.
Vote our receipts.
NELSON & PRICE
1056 South Olive

Life Insurance
is an asset every thrifty man has. Protect yourself and your loved ones.
The company to insure with is
Pacific Mutual Life Insurance Co.
Get in touch with Home Office Agency, for rates.
Vote receipt for the first premium you pay—1000 votes for every dollar.

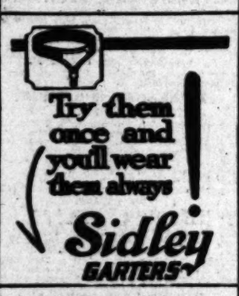

PICTURES ART GIFTS FRAMES
For the best in good pictures at reasonable prices—come to Green's Art Store. Also Frames, Mirrors, Art Gifts, etc.
Vote our receipts.
GREEN'S ART STORE
825 So. Hill.

DRY CLEANING
AND DYEING
We know how—let us prove it. Buy and vote our Coupon Books—Vote our work slips, too.
Fanset DYE WORKS None Better
1010 S. San Pedro. Main 4342.

Cannard's Futrelief
The Healing Foot Lotion
It Quickly Relieves and Heals Tired, Aching, Burning Feet. One trial will convince you. Money returned if dissatisfied.
On sale at all leading drug stores. Accept no other. Vote the labels.
Dr. B. Cannard
Manufacturer.
304 Haas Bldg.

We can give you satisfaction and save you money. Vote our receipts.
Standard Furniture Co.
836 So. Hill St.

I AM "GRIN"
U HAVE HEARD SO MUCH ABOUT

"Grin" Furniture Polish cleans and polishes mahogany and mahogany woodwork like new. Also celluloid and Pyralin Ivory. Will not harm the finest finish.
Vote the labels.
Also vote the labels for Auto Polish.
The Grin Co.
5401 S. HOOVER
Vermont 3048

INSURANCE
FIRE
AUTOMOBILE
BURGLARY
Vote our premium receipts covering general lines of insurance—good, sound protection, plus votes.
Seeley-Dale & Co.
1060 Broadway

Protect Your Car
—with the wonderful Goza Combination Bumper and Lock. Absolutely theft-proof. A demonstration will prove it.
Vote our receipts.
Goza Combination Bumper and Lock
940 SANTEE 11166

"J-E"
No Water
Storage Battery
It never needs water—never needs refilling—never needs repairs—never needs attention. It has a jelly instead of the liquid electrolyte.
"Seeing is believing."
Vote the "J-E" receipts.
J-E Battery Co.
3100 S. Figueroa

CLUNE'S
Broadway Theater
Where the best of the world's Cinema art is shown first.
528 South Broadway
Buy our $1 coupon books of admissions, good for 1000 votes each, regular.
Cool, Comfortable—with High-Class Entertainment

BANK
YOUR MONEY
That's the best way of saving and you get votes, too, for opening a new account.
Vote duplicate receipts for first deposit. Ask for votes opening the account.
COMMERCIAL NATIONAL BANK
401 SOUTH SPRING

Perfection Bread
Nutritious, healthful, delicious
Made of finest ingredients
Wrappers good for votes
Not if fresh from our wagons
Davis Standard Bread Co.

Ben-Hur Coffee
Joannes Bros. Co.
ROASTERS, ROASTERS

S-Y
Green Chile Peppers and Pimientos
Satisfy the epicure's demand for the finest obtainable.
Vote S-Y Labels.
ROYAL PACKING CO.

Like Oranges?
Drink
ORANGE CRUSH
Visit the bottle exposes from Orange-Crush, Lime-Crush, Lemon-Crush and Ginger Ale. Notice how they sparkle and tickle your palate.
Orange Crush Bottling Co.
Licensed 1921

GERHARDT'S
EAGLE BRAND
CON CARNE
CON FRIJOLES
SAN ANTONIO

Aquazone Oxygen Water
Drink Aquazone at meals. It supplies the system with re-invigorating oxygen, corrects acidity. Use on the table.
Southern Cal. Aquazone Co.
OFFICE 10 SOUTH MAIN
Phone Main 3778

DYANSHINE
dyes as it shines. It polishes and preserves your shoes. Sits at all dealers. Costs but little more each time.
BARTON MFG. CO.
WACO, TEXAS

FURNITURE
We sell after we have satisfied you. Terms to suit. Take our furniture.
Standard Furniture Co.
836 So. Hill St.

BANK
YOUR MONEY
That's the best part of work and you get votes, too, if you open a new account.
Vote distinctly deposit all of first deposit. Ask for it when opening the account.
COMMERCIAL NATIONAL BANK
401 SOUTH SPRING

SPECIAL NOTICES

Medical.

DR. GEORGE A. GEORGE. The Reliable Specialist; Cancer, Goitre, Rupture, Piles, Fistula, Diseases of Women, Chronic Diseases of Men. Consultation free. Phone 10 Broadway 1. Office hours, 9 to 12, 2 to 5. Sundays, 9 to 12. Evenings, 7 to 8. Sundays (8:12). DOCTOR FOR MEN—SPECIALIST 30 YEARS. Piles, Fistula, Rupture, Stricture, Varicocele, Blood, Skin and Kidney Diseases. Consultation free. Hours 9 to 5. 1st floor, 218 DOUGLAS BLDG. 1st & Spring.

DR. PIERCE, Physician, 1st floor, 218 CALIFORNIA BLDG. 2nd and Spring.

Sanatoriums.

ST. GLENN HEALTHATORIUM, SIERRA MADRE. Rested 1400 ft. elevation. Fine view, good water, board, medical care, nurse if desired. Private cottages. Address Box 619, Sierra Madre, Cal. Phone 62013.

A RETIRED physician will take into his home beautifully located, overlooking the Ambassador Hotel, convalescents, or cases needing special care or diet. Ph. 2804690.

CONVALESCENT HOME in the city; graduate nurse in attendance; all modern conveniences; best references from doctors. 917705.

PRIVATE hospital for rest and convalescence; ideal location; reasonable rates. 1261 Mission rd. Phone Main 6211.

Contractors and Builders.

BUY YOUR HOME

WITH OUR MONEY

ON EASY MONTHLY PAYMENTS BY THE

"PROVIDENT HOUSING PLAN."

WE FINANCE both lot and house where desired on SMALL DOWN PAYMENT, balance MONTHLY like rent.

HOMES erected for any part of L. A. Co. OVER 1,000 NEW PLANS

for you to choose from, embodying latest ideas in modern conveniences at lowest costs.

"THE PROVIDENT PLAN"

takes care of your monthly payments for you during unemployment or sickness, and saves you a FREE DEED to your family in case you cannot continue paying out.

WRITE, PHONE or CALL for complete information of this wonderful plan of "Protected Home Purchase." Also our special plan for buying your home—purchasing contract, monthly payments right from the start.

THE PROVIDENT HOUSING SOCIETY,
L. A. Office, 701 American Bank Bldg.
Corner 2nd and Spring sts. Phone: 13521

GENERAL CONTRACT WORK SUCH AS BUILDING, BRIDGES, RETAINING, REINFORCED CONCRETE SIDEWALKS, DRIVEWAYS, FOUNDATIONS, COMBINATION CURBS AND GUTTERS, SEWERS, STRIPPING WORK, LANDSCAPE, EXCAVATING AND GRADING, WRECKING, BRICK WORK, ETC. WE GIVE CAREFUL, ESTIMATES ON ANY LINE OF WORK. IF TIME AND MONEY ARE AN ITEM

PHONE 41920.

$4000—5-ROOM HOUSE.

Will build and finance a specially designed 5-room bungalow with garage for right party. Also larger houses and income properties.

FRANK MELINE CO.,
Contract Dept.
Wilshire blvd. at Western ave. Phone 1464.

IMPROVE YOUR VACANT PROPERTY.

Concrete and Cement Work.
Concrete and Cement Contractors and Builders.
Specialists in Stucco, Patio, Terrazzo, Stone and Brick Work.
Phone 3038 Main. Phone 60781.

Don't let Alhambra weed, trimmed bushes, paint passages or rooms. Phone 512. HOUSE BEAUTIFUL.

Don't let Pasadena cut lawns for 75c. Tuesday morning only accommodate 4 persons. Phone 3427 Pasadena. HOUSE BEAUTIFUL.

Don't let Hollywood cut lawns for 75c. Tuesday morning only accommodate 4 persons. Phone 3427 Hollywood. HOUSE BEAUTIFUL.

Don't let Long Beach cut lawns for 75c. Tuesday morning only accommodate 4 persons. Phone 3427 Long Beach. HOUSE BEAUTIFUL.

Don't let Pasadena, Hollywood, Alhambra, Long Beach, Glendale, Whittier, Monrovia, Redondo, Santa Monica, Inglewood, Venice, Ocean Park, Compton, Montebello, Pomona, Riverside, Redlands, San Bernardino, Ontario, Upland, Claremont, Pomona

WANTED—Situations, Female.

WANTED—Clerical work for 18 hours week by junior woman at U.S.C. Experienced as bookkeeper, typing, news-writing, general routine. References. Write DAILYNE PAGE, 709 Main St., Corona, Cal. before September 1.

WANTED—Management of apartment-house or resort, furnished or unfurnished, by refined woman with business experience. Bond or investment if necessary. Address V, box 687, TIMES BRANCH.

WANTED — By elderly lady, position in wealthy home or care of children. No laundry. Box 701, TIMES BRANCH, Long Beach.

WANTED—Management of high-class apartment-house on west side. Can give first-class references. MAIN 5053.

WANTED—Refined colored girl wishes any light employment. Experienced as nurse and maid. MISS WRIGHT, 1612 Paloma ave.

WANTED—Young, experienced girl wants work, in hotel or apartment. SOUTH 6014.

WANTED—Business woman wants outside work by the hour or day to be used. Address Y, box 157, TIMES OFFICE.

WANTED—Refined, middle-aged lady wishes care of rooms; will assist in office or country. Fine district. Address S, box 228, TIMES OFFICE.

WANTED—Housekeeper wants position in small family. Experienced as mother to children. Address J, box 31, TIMES OFFICE.

WANTED—First-class colored cook with 5-year-old girl wishes position in or out of city. BADGLEY, 1040 Ruth.

WANTED—Cooking or housework by colored woman. Hollywood preferred. References. WEST 8155.

WANTED—Position, housekeeper, anywhere, experienced European cook. Main 6770 or 8400 Alvarado.

WANTED—Widow with child 2 yrs., wants position in home with child; charge will be reasonable. 1101 SANTEE, ST.

WANTED—By colored woman, general housework, no laundry. Phone 26525, Sunday p.m. or Monday a.m.

WANTED—Cooking by first-class cook, party, or tea room work. BO. 2676-R-3. call before 9 A.M.

WANTED—Situation by lady as companion to elderly person. Address S, box 2000, TIMES OFFICE.

WANTED—Neat colored girl wishes work mornings, 1st and 3rd days. Wages $10—week end cor. 21089.

WANTED—Housework, good plain cook, two or three adults. No children. Wages $60 per mo. ST. 87.

WANTED—By middle aged lady, position as housekeeper in apartment-house. MAIN 2209.

WANTED—Experienced chamber maid wants work, hotel or apartment. Phone BDWY 5095.

WANTED—Experienced colored maid wishes position as child's nurse or half-day work. SOUTH 6026-J.

WANTED—Colored girl wishes light housework for 1 or 2 people, ½ day. No Sunday. 1043 E. 58th st.

WANTED—First-class cook (German) wants position in private family. State wages. Address M, box 163, TIMES OFFICE.

WANTED—Colored girl would like to do cleaning until 2 p.m. hotel, 1 to 3 days. 1124 E. EAST ADAMS, Room 6. MRS. JACKSON.

WANTED—Housework by neat, experienced colored girl in private family or hotel, ½ day or full day. 1124 E. 58th.

WANTED—Position by young lady, clerical assistant book-keeper, position of responsibility. Address W, box 600, TIMES BRANCH.

WANTED — Responsible secretary, experienced, systematic, initiative, A-1 references. 1 WILSHIRE 3070.

WANTED—Position in small office with reliable concern. BOYLE 3224.

WANTED—By competent stenographer, per manent position, $90, call 15844 mornings.

Nurses.

WANTED—Situation by first-class French nursery governess, personal maid; best of references. E. D. phone FAIR OAKS 2504, Pasadena.

WANTED—Young experienced nurse, day, night or both hours. Will consider country position in elderly person. 597211.

WANTED—Nurse would care for invalid or convalescent. Phone WEST 8636.

Housekeepers. Domestic. Cooks.

WANTED—Is there a small family in Los Angeles who appreciate a good plain cook, reliable, dependable; only those having modern home, willing to pay $50, TIMES BRANCH.

WANTED—Position as manager of apartment-house, rooming house, best of references. Can take charge September 1st. MRS. MAXWELL, 1005½ East 44th.

WANTED—Refined, capable women with 7-yr.-old girl wishes position in or out of city, as housekeeper for gentleman or in motherless home. 1 M. PUTNAM, Plaza Hotel.

WANTED—Thoroughly competent cook wishes position half day morning or evening; can open front door; best of city reference. Tel. WEST 6963.

WANTED—Refined, middle-aged lady wishes care of rooms; will assist in office or country. Fine district. Address S, box 228, TIMES OFFICE.

WANTED—Young woman with child wishes position as housekeeper in motherless home. No objection to 1 or 2 children. Address J, box 31, TIMES OFFICE.

WANTED—First-class colored cook with 5-year-old girl wishes position in or out of city. BADGLEY, 1040 Ruth.

WANTED—Cooking or housework by colored woman. Hollywood preferred. References. WEST 8155.

WANTED—Position, housekeeper, anywhere, experienced European cook. Main 6770 or 8400 Alvarado.

WANTED—Widow with child 2 yrs., wants position in home with child; charge will be reasonable. 1101 SANTEE, ST.

WANTED—By colored woman, general housework, no laundry. Phone 26525, Sunday p.m. or Monday a.m.

WANTED—Cooking by first-class cook, party, or tea room work. BO. 2676-R-3. call before 9 A.M.

WANTED—Situation by lady as companion to elderly person. Address S, box 2000, TIMES OFFICE.

WANTED—Neat colored girl wishes work mornings, 1st and 3rd days. Wages $10—week end cor. 21089.

WANTED—Housework, good plain cook, two or three adults. No children. Wages $60 per mo. ST. 87.

WANTED—By middle aged lady, position as housekeeper in apartment-house. MAIN 2209.

WANTED—Experienced chamber maid wants work, hotel or apartment. Phone BDWY 5095.

WANTED—Experienced colored maid wishes position as child's nurse or half-day work. SOUTH 6026-J.

WANTED—Colored girl wishes light housework for 1 or 2 people, ½ day. No Sunday. 1043 E. 58th st.

WANTED—First-class cook (German) wants position in private family. State wages. Address M, box 163, TIMES OFFICE.

WANTED—Young lady would like to do cleaning until 2 p.m. hotel, 1 to 3 days. 1124 E. EAST ADAMS, Room 6. MRS. JACKSON.

WANTED—Housework by neat, experienced colored girl in private family or hotel, half or full day. 1124 E. 58th.

WANTED—Neat, young Japanese woman wishes position in private; general housework. Phone 26525, Sunday p.m. or Monday a.m.

WANTED—Colored girl wishes to rock dinner; no Sunday. SOUTH 7136-W.

WANTED—By two colored girls, maid work or waitress. SOUTH 2226-R.

WANTED—Kat, colored woman would like general housework in a good family. PHONE 26525.

WANTED—By colored girl, chambermaid work. SOUTH 2226-R.

WANTED—Position by two hours or all day work. Call MAIN 6282.

WANTED—By neat colored girl, housework; no objection to children. BDWY 7367.

WANTED—By neat colored girl, position general housework. 1124 E. 58th.

WANTED—Work by experienced cook. Call SOUTH 3506-J.

WANTED—By an experienced cook. Hall work to cook dinner. 25402.

WANTED—Position in small family by young woman; $30-35; mornings. 69615, mornings.

WANTED—Position; colored lady would like half-day work. 28383.

WANTED—By experienced cook. Work, Call 28383.

Dressmakers and Seamstresses.

WANTED—DRESSES MADE, $5. ALTERATIONS. WORK AND FIT GUARANTEED. 711 MAPLE AVE., COR. 8TH ST.

WANTED—Summer frocks, exclusive styles, distinctive models for street, afternoon; young ladies preferred; remodeling at standing rate. Highest reference. SOUTH 5170-J.

WANTED—Attention, ladies! Dressmaking, will take work home or go out by the day. Phone PICO 1871.

WANTED—Sewing, alterations, remodeling, prices reasonable. 511 S. BOYLE. TON ST., Apt. 11. Phone 271428 or 536851.

WANTED—By dressmaker wants sewing by the day, $3. Satisfaction guaranteed. PHONE 81782.

WANTED—Experienced eastern dressmaker wishes engagements in family, $4.50 per day. Call WILSHIRE 4239.

WANTED—By dressmaker, work by the day. 26737.

WANTED—D. sewing dresses finished one day. 1-3 dresses, $5 day. HOLLY 969.

WANTED—Dressmaking and fitting reasonable prices. 1370 E. 48TH Pl.

Professions and Vocations.

WANTED — Elementary teacher, graduate University of California, wishes position where following will be appreciated; Strong character, athletic, good coach and organizer, successful experience as disciplinarian and in teaching elementary subjects. Would appreciate opportunity to organize home economics dept. Call West 5192, or write Box 840, TIMES BRANCH.

WANTED — SECRETARY, TUTOR, cultured young woman, teaching and traveling ex. Experienced, intelligent. Address V, box 54, TIMES OFFICE.

Day Work and Laundresses.

WANTED—Young colored woman wants position as chambermaid or taking care of children or housework 1 day or all day. Young lady. MAIN 2520 or SOUTH 1276-W.

WANTED—Laundry A-1, wants laundry to do home, all shirts and ladies' hand-made articles carefully done. 900 S. NORTON AVENUE. Phone 75116. Miss Barton.

WANTED — Washing to take home; by good experienced Japanese woman. Phone 80-61 E.

WANTED—By colored woman laundress, day work, Monday and Tuesday, or bundles to launder home. SOUTH 2583-W.

WANTED—By experienced colored girl, day or half day work, chambermaid. BDWY 5095.

WANTED—Work by the day by white woman, experienced in laundry work. Address Y, box 251, TIMES OFFICE.

WANTED—An colored, dependable wid wa ciate any kind of housework by hour day. BOYLE 5412.

WANTED—Neat colored girl wants maid work half day, 9 to 1. No sun. Call 10 morn ings, 3 even ings. BDWY 4080.

WANTED—Position, competent colored lady would like ½ day work (not Sunday). Call WEST 5781.

WANTED—Situations, Female.

Day Work and Laundresses.

WANTED — Experienced laundress, hand laundry work done by piece or dozen. Call 80. 6007-W.

WANTED — Good laundress and cleaning, wishes day or 2 day's work. Phone Broadway 2209, MRS. THOMAS.

WANTED—Lady wishes housework. PHONE 271137.

WANTED—First-class white laundress wants work by day. Call SOUTH 6294-J.

WANTED—Competent girl wishes afternoon work. Phone WEST 6636.

WANTED—Day work or steady work before noon. No Sunday. VERMONT 3180.

WANTED—Day work or laundry to bring home. 55462.

WANTED—Lace curtains to launder at home, 35c a pair. 280085.

WANTED—Experienced white laundress, splendid house cleaner, quick, willing. 41274.

WANTED—Colored woman, laundry or cooking, part day. SOUTH 8972. References.

WANTED—By experienced colored woman laundry work by the day. 67412.

WANTED — Woman desires several days' work a week, preferred. PHONE 63706.

WANTED — First-class colored laundress wants day work. Phone SOUTH 4313.

WANTED—By the day, laundry or house cleaning work. BOYLE 3727.

WANTED—Day work by first-class laundress. Phone VERMONT 636.

WANTED—Experienced day worker, wishes work. Phone MAIN 4983.

WANTED—Laundry finished $17.50 doz. Rough dry 30c doz., called for; delivered. 20099.

WANTED—Experienced laundress wishes work by the day. Call SOUTH 8961-M.

WANTED—Work by laundress, first-class; wishes day work. 10842.

WANTED—Colored girl wishes half day work. Phone BROADWAY 5009.

WANTED—Laundry work or housework. WEST 387.

WANTED—Young woman wants day work for or three adults. Phone 26525.

WANTED—By 1st-class laundress, day work. Call 21474.

WANTED—Colored girl wishes six half days' work in a week. 71413.

WANTED—Widow needs day work, has two children to support. VERMONT 7488.

WANTED—By reliable colored woman, half or whole day work. BDWY 2292.

WANTED—SITUATIONS. Male and Female.

WANTED—Position by man and wife, man as janitor, wife maid or cook. SOUTH 1853-W.

WANTED—By janitor, first-class white couple, local references, Phone MAIN 1005.

WANTED — By man and woman, general housework by the day. 66105.

WANTED—TO RENT.

Miscellaneous.

WANTED—Mother and daughter would share home with young lady who wishes to reduce living expenses. Address H, box 180, TIMES OFFICE.

WANTED—refined mother and daughter want housekeeping room, private home. Permanent, moderate, full particulars. Address S, box 228, TIMES OFFICE.

WANTED—Furnished, unfur. house, apartment or rooms, $100 in advance. PHONE 69030.

WANTED—Furnished large southwest room, porch and kitchenette. Highland Park or Eagle Heights. 2240 W. 20TH ST.

Rooms and Board.

WANTED—Room and board, private family, near Vermont and West. Washington preferred. Address V, box 856, TIMES BRANCH.

WANTED—Widower with 2 children, wants board and room with refined, near Selma school. HOLLY 1676.

WANTED—To board; boy 9 years, prefer country, $25 month. 1440 ALEXANDRIA.

WANTED—To rent, room and board in delightful home near university. 459 W. 35TH ST.

Houses.

WANTED—TO RENT

BY SEPTEMBER 1. Modern up-to-date furnished home north of Wilshire blvd. Must have 3 bedrooms and garage, desirable tenants. Want year's lease to $1000 per mo. Call MRS. MILLER.

FRANK MELINE COMPANY,
WILSHIRE AT VERMONT. WIL. 1464.

WANTED—FURNISHED BUNGALOW, 4 or 5 ROOMS, BY RESPONSIBLE, REFINED YOUNG COUPLE. Have linen and silver; have dog and well-behaved child. Will pay sale within six months; will pay $50 to $60 rent; Hollywood, Wilshire or high west preferred. Phone MR. HAWKINS, Main 2285.

WANTED—TO RENT OR LEASE, 6 to 8 room house, with garage, in good location, close in, not over $60 per month. Address Y, box 549, TIMES BRANCH.

WANTED—To rent 10-room home furnished, with 4 or more bedrooms, must be modern, or big room flat. BO. 2676-R-3. call before 9 A.M.

WANTED—Furnished or unfurnished house in Hollywood, three adults and two children in family; about $50. Call HOLLY 4819.

WANTED—4 or 4-room flat, unfurn.; by refined couple, permanent; references. Address box 204, TIMES OFFICE.

WANTED—6 or 7-room, bungy., close in. Not over $50. 11634.

WANTED—Furnished 5 or 6-room bungalow, Hollywood or vicinity. PHONE 130-67.

WANTED — Lease, unfurnished house, 12 rooms or more. Will pay good rent. 74482.

Flats and Apartments.

WANTED — Furnished single apt., bkkpg. rms. or small flat, vicinity Sunset Blvd.; north Occidental to Hobart; $30 to $35; phone installed. WILSHIRE 4808.

WANTED—Flat, unfurnished, 3 rooms, kitchenette and bath; permanent, or will lease for year. Address T, box 57, TIMES OFFICE.

Wanted by three adults, unfurnished flat, apartment or bungalow; private house. Address S, box 88 TIMES OFFICE.

WANTED—Small unfurn. flat, or apartment by refined, middle-aged woman. Address woman, Address S, box 176, TIMES OFFICE.

TO LET—ROOMS. Furnished, Unfur, Housekpg, Board.

Furnished.

TO LET—Nicely furnished room with sleeping porch, with 2 beds, lovely for gentlemen; pleasant front room, adjoining bath, double garage, 1 block from Westlake Park, 6th or 7th st. car. 610 S. CARONDELET ST.

TO LET—Windsor Sq. 4 gentlemen, in new private home, Beverly Blvd. and El Centro, 6th-st. car service; tile bath, shower, garage, phone, $50. 616 N. EL CENTRO.

TO LET—Extra fine front room, with private bath, in handsome Westlake home; also fine large room with sleeping porch; reasonable; continuous hot water, large grounds and veranda. 949 S. LAKE ST. Phone Wilshire 600.

TO LET—FOURTH AND MAIN STS. WHO want a room in a rooming house when you can have all the comforts of a first-class hotel at $1 day and up; $6 week, up? HOTEL WESTMINSTER.

TO LET—Very pleasant quiet room, people employed or students preferred, with or without housekeeping or breakfast. Holtzclaw apartment, south 2 blocks. 4606 MELBOURNE AVE.

TO LET—In Westlake home, very desirable room, southeast exposure, continuous hot water, also connecting bath. Business woman or gentlemen preferred. 1126 S. LAKE.

TO LET—2 nicely furnished rooms, at 744 S. CARONDELET ST., half block from 7th st. car line. Near Westlake Park. Phone WIL. 2341.

TO LET—In private home, one large, airy, well furnished room. One smaller room. Cooking privileges if desired. Rent reasonable. 3558 Dayton ave. 11892.

TO LET—Nice furnished room with refined Spanish family, also large room, suitable for 2, references exchanged. Call 75203 or 1629 W. 24TH ST.

TO LET—Beautiful furnished rooms in private home, close in, ½ block from car line, $23 and $30 a month. Phone WIL. 1949 1st PARK VIEW.

TO LET—Fine room for business women, use of telephone and bath, continuous hot water, gas furnace, also garage. 833 S. WILTON PLACE. 56424.

TO LET—Wilshire district, nice large room in private family for gentleman; garage. 54680. 920 S. NORMONA WEALTH AVE.

TO LET—Beautifully furn. large front room for one or two gentlemen; breakfast optional. Westlake district. PHONE 61323.

TO LET—Beautifully furn. front room, suitable for two ladies; $30 per month. 1524½ ORANGE ST. Wilk. 4919.

TO LET—Nicely furn. room in flat, to one or more young ladies with use of kitchen. 26396. $20. Apt. 2.

TO LET—Nice large rooms, ball entrance; in flat $9 and $10 month; 3 car lines. 116 N. BELMONT.

TO LET—Two exquisite bedrooms, lovely bath, breakfast if desired; business women preferred. 1274 THIRD AVE. W. Pico car.

TO LET—Beautifully furnished front room in apartment-house, private; suitable for 1 or 2 employed. 2494 W. 11TH ST.

TO LET—1832 MARCO ST., near Pico, Central. Large room, two gentlemen

Los Angeles Daily Times.

MUSICAL INSTRUMENTS.
For Sale, Exchange, Etc.

FOR SALE—

BARGAINS IN PHONOGRAPHS.

A $25 discount on any phonograph, including 8 double disc records. Can give terms, or will rent.

BROOKS,
215 W. Ninth st., between Hill and Broadway.

FOR SALE—A Grand piano that will be a delight to have in your home is on special sale this week. It is one of the best makes and is sweet-toned, beautiful tone, fine workmanship and finish; an instrument that is hard to duplicate. You will agree into it if you see it. It is a piano with a distinction, at the low price of $745; easy terms. Free bench to match, and free delivery.
HAMBURGER'S MUSIC SALON,
Fifth Floor.

FOR SALE—A beautiful Golden Oak Columbia Cabinet Phonograph. This machine is as good as new and will sell quickly at the bargain price it is offered. Come early if you want to get this machine. Easy terms and free delivery.
HAMBURGER'S MUSIC SALON,
Fifth Floor.

FOR SALE — At a very special offering, a small grand piano for this week only; fine tone; good construction and finish; this is a beautiful instrument and one you can to proud of; it is something different and you will like it; be sure to appreciate it for beach to match; free delivery and easy terms.
HAMBURGER'S MUSIC SALON,
Fifth Floor.

FOR SALE—A sale of all makes of phonographs at greatly reduced prices, slightly used but good as new. These machines will be sold quickly at the prices they are offered, so come early and make your purchase; easy terms and free delivery.
HAMBURGER'S MUSIC SALON.

FOR SALE—$1750, reproducing player piano, used few weeks, will sacrifice if taken this week. 622 S. BROADWAY, day or eve.

FOR RENT—7 pianos, Emerson, $3; Chickering, Schumann, Kimball, Steinway, Vose, $5. STORAGE. Call Mr. Clark.

FOR SALE—WE RENT PIANOS, $2 UP. $1 MONTH. RENT ALLOWED ON PURCHASE PRICE. 344 S. FIGUEROA. 668 W. 10TH ST.

FOR SALE—New and used pianos and players at bargain prices for all cash. See us first. OTTOFELT, 731 Central Ave.

FOR SALE—My Victrola and 20 records, $75. Good condition. Must sell immediately. GRAND CENTRAL STORAGE, 323 Hope St.

FOR SALE—Steinway piano, mahogany case, like new; Kimball baby Grecian piano, $150. Call at STORAGE, 637 Hill st.

FOR SALE—$185 CASH. MY UPRIGHT PIANO, MONDAY. MR. WALLACE. PHONE 61470.

FOR SALE—$300, handy player piano with 20 rolls and bench; pay $5 mo. THE FAIR, 328 S. Broadway.

FOR SALE—Cost $1000, player piano, never used; terms. THE FAIR, 328 S. Broadway.

FOR SALE—Player piano, $250; terms. PLATT MUSIC CO., 327 S. Broadway.

FOR SALE—$300; Victrola, new, $100; 50 selected records, 50c each. 1071 K. HILL.

FOR SALE—Piano and records, cost $350. Call at STORAGE, 637 S. Hill st.

FOR SALE—Victrola and 40 records, $100. Call at STORAGE, 637 S. Hill st.

FOR SALE—Good piano, $4 per month. VAN FLEET PIANO CO., 912 S. Hill. Mint. 6341.

FOR SALE—$800 piano like new, $195. 1320 Pacific ave.

FOR SALE—Steinway mahogany piano, fine condition, ½ price. Phone SOUTH 1715-J.

FOR SALE—Player piano, 88 rolls, music cabinet, bench; good condition; cheap. 1141 W. 36TH PL.

FOR SALE—Player piano, 65 rolls, $90. A real bargain. 720 TOWNE AVE.

TO LET—Player pianos, $5 mo. up. EVANS, 672 S. Hope. Open nights till 9.

FOR SALE—HAVE THE PLUMBING TRUST BEHIND A MILE.
Will absorb and distribute 6 fixtures, standard grade (not seconds), including complete rough plumbing for $300. Phone 10-2 P. M. CAMPBELL PLUMBING CO. 611 S. Hill st.

FOR SALE—Player piano, 65 rolls, bench, $90. 1141 W. 36TH PL

AUTOMOBILES, Etc.—Miscles.

Tractors and Trailers.

TRAILERS—EXPAN TRAILERS—AUTO TRAILS CO., 1827 Central ave.

Automobiles for Exchange.

FOR EXCHANGE—
A number of high-grade used cars; sales to exchange for mortgages, trust deeds or real estate. See L. E. PRATT, with JOHN T. DYE.
324 W. Pico street.

FOR EXCHANGE—Equity in 6-room modern bungalow; will take lot or small car. 1270 S. ALVARADO.

CAN SELL YOUR CAR
For the most money. Quick action. Late model cars in good condition only. Answer quick. MOTOR CAR CO., 1740 S. Olive st.

CASH PRICE PAID
FOR LATE MODEL CARS.
TOURING CARS, ROADSTERS.
1916 TO 1921 MODELS PREFERRED.
PACIFIC AUTOMOBILE EXCHANGE.
836-838 S. LOS ANGELES ST. PH. COSTA.

WANTED—Ford No. 261 or No. 262 in part or any model Ford; will pay cash. 806 W. MADISON.

WANTED—Ford touring car; will exchange for equity in 6-room modern bungalow. 1270 S. ALVARADO

Los Angeles Daily Times.

COUNTRY PROPERTY—For Sale.

FOR SALE—GREAT RANCH BARGAIN.

630 acres very highest-class alfalfa, grain and fruit land in beautiful Owens Valley; 9 miles southwest of Bishop, finest people and grandest and where climate is ideal; 600 miner's inches of gravity water; very valuable; 450 acres approximately of very finest alfalfa. You never saw better. Miles of hog-tight woven-wire fence. A great big ranch. Critters unknown. Several thousand dollars in contents work; good buildings; Finest domestic water privately. No better year commodity in the world. This land in bearing state would be worth from $1500 to $3000 per acre. We will sell under bank appraisement. We mean it. The best alfalfa ranch in Owens at best bargain. C. A. THORBRINGE, Rosslyn Hotel, Los Angeles, 8:11.

FOR SALE—Owner, modern foothill home, 10 acres, rooms, acre, oranges; on boulevard. Electric cars pass front; $7500. Address S, box 350, TIMES BRANCH.

FOR SALE—Orchard and grow land. Modere River Valley; water 10 to 20 ft. Lasky oil. PHONE 24148.

Arizona.

FOR SALE—480-ACRE RANCH AND EQUIPMENT, $25,000. APPLY TO OWNER, H. S. AVEL, PHOENIX, ARIZ.

Mexico.

FOR SALE—WIGGINS' BARGAIN IN MEXICO. ALL KINDS OF LAND. 425-3 WASHINGTON BLDG. TEL. 61004.

San Luis Obispo County.

FOR SALE—40 acres near Taft all field; good for turkeys and chickens; $12.50 per acre; on 10 acres or more, will give some land to party starting oil company or selling units; salesmen wanted, 25 per cent commission. Address 3020 acres to pass. Drilling near. FINANCE & REALTY CO., 329 Security Bldg., Fifth and Spring sts.

Hemet.

FOR SALE—Twenty acres of alfalfa land with plenty of water for irrigation. House and outbuildings here. Fully equipped. Apply to J. A. WILCUT, owner, 511 Union Oil Bldg. Phone 15358.

Newhall.

FOR SALE—10 acres adjoining Newhall. Good house, small house, under Newhall water system, about 6 acres young oranges coming in bearing, choice colony lemons; price $2500, terms $1000, balance easy terms. Consider Los Angeles property to $1200. H. CLAY NEWHALL, Newhall, Cal.

Owens River Valley.

FOR SALE—

HOME AND REAL BARGAINS.

Fruit and farm lands adjacent to the town of Bishop; also business property; suitable for sale and climate, particularly suitable for pears, also alfalfa or other general crops.

FREE GRAVITY WATER.

Piped to high corner of each lot; prices ranging as low as $175 per acre, for ten acre tracts; terms, one-fifth down, balance to ten equal annual payments.

OWENS VALLEY IMPROVEMENT COMPANY. 12541. 719 Delta Bldg. 12541.

Rialto.

FOR SALE—$17,000, a bargain, need money; 17 acres, 5 acres Grapefruit, balance navel oranges. At present time all sold. West Rialto. Trees in fine condition, coming to fruit, choice water. E. L. LANDON, owner, 912 S. Figueroa. Bdwy. 1117.

San Fernando Valley.

FOR EXCHANGE—WANTED MODERN, WELL LOCATED BUNGALOW.

For sale, 10 acres, all in bearing, 60-acre ranches in the valley level ground, loamy soil, near foothills in western frontline box. Phone for appointment to inspect. Price $12,500, good town and railroad, 30-acre in young oranges and 10 in full bearing apricots. Modern 6-room house, barn and garage. Domestic water, good house, barn and garage. Exchange equity well located property, business and clear or large equity for ranch. See owner. FRANK O. WELLA, 8001 Sunset Blvd., at Laurel Canyon.

LEWIS B. WOOD, 8001 Sunset Blvd., at Laurel Canyon.

FOR SALE—Ten acres, 8 miles from Van Nuys Line Office. First Nat. Bank Bldg. S. W. STALEY, Ast. Van Nuys. Cal.

Santa Cruz.

FOR SALE—RANCHES. ACRES. FREE WILSON BROS. Santa Cruz. Cal.

MOUNTAIN AND CANYON Property—For Sale, Exch., Wanted.

FOR SALE—And must be sold—60-acre mountain ranch, Rivera, 3. About 100 acres farm land. Report to oil expert that conditions are good. Price $45.00 per acre, $2000 cash, balance to suit. Drilling near. FINANCE & REALTY CO., 329 Security Bldg., Fifth and Spring sts.

Hemet.

FOR SALE—Twenty acres of alfalfa land with plenty of water for irrigation. House and outbuildings here. Fully equipped. Apply to J. A. WILCUT, owner, 511 Union Oil Bldg. Phone 15358.

Newhall.

FOR SALE—10 acres adjoining Newhall. Good house, small house, under Newhall water system, about 6 acres, young oranges coming in bearing, choice colony lemons; price $2500, terms $1000, balance easy terms. Consider Los Angeles property to $1200. H. CLAY NEWHALL, Newhall, Cal.

Owens River Valley.

FOR SALE—

HOME REAL BARGAINS.

Fruit and farm lands adjacent to the town of Bishop; also business property; suitable for sale and climate, particularly suitable for pears, also alfalfa or other general crops.

FREE GRAVITY WATER.

Piped to high corner of each lot; prices ranging as low as $175 per acre, for ten acre tracts; terms, one-fifth down, balance to ten equal annual payments.

OWENS VALLEY IMPROVEMENT COMPANY. 12541. 719 Delta Bldg. 12541.

Rialto.

FOR SALE—$17,000, a bargain, need money; 17 acres, 5 acres Grapefruit, balance navel oranges. At present time all sold. West Rialto. Trees in fine condition, coming to fruit, choice water. E. L. LANDON, owner, 912 S. Figueroa. Bdwy. 1117.

San Fernando Valley.

FOR EXCHANGE—WANTED MODERN, WELL LOCATED BUNGALOW.

For sale, 10 acres, all in bearing, 60-acre ranches in the valley level ground, loamy soil, near foothills in western frontline box. Phone for appointment to inspect. Price $12,500, good town and railroad, 30-acre in young oranges and 10 in full bearing apricots. Modern 6-room house, barn and garage. Domestic water, good house, barn and garage. Exchange equity well located property, business and clear or large equity for ranch. See owner. FRANK O. WELLA, 8001 Sunset Blvd., at Laurel Canyon.

LEWIS B. WOOD, 8001 Sunset Blvd., at Laurel Canyon.

FOR SALE—Ten acres, 8 miles from Van Nuys Line Office. First Nat. Bank Bldg. S. W. STALEY, Ast. Van Nuys. Cal.

Santa Cruz.

FOR SALE—RANCHES. ACRES. FREE WILSON BROS. Santa Cruz. Cal.

MOUNTAIN AND CANYON Property—For Sale, Exch., Wanted.

FOR SALE—And must be sold—60-acre mountain ranch, Rivera, 3. About 100 acres farm land. Report to oil expert that conditions are good. Price $45.00 per acre, $2000 cash, balance to suit. Drilling near. FINANCE & REALTY CO., 329 Security Bldg., Fifth and Spring sts.

EASTERN, NORTHERN Property For Sale, Exchange, Wanted.

For Exchange.

FOR EXCHANGE—Nebraska party has two tractors and 2 irrigated sugar beet farms to exchange for southern California property; Imperial Valley preferred. No orange or lemon groves and no equities considered. Will pay cash if bonded. California the best in August. Address S, box 93, TIMES OFFICE.

FOR EXCHANGE—100 A. 7a. pleasant home, 3 miles Whittier, 2 miles Fullerton. A small apartment down, exchange for city or near-by city property. J. BRUCKART, 1000 Hill, Los Angeles.

FOR EXCHANGE—OR SALE—Furniture and equipment of modern apartment house; close to northern Arkansas. Value $18,000; clear for clear, southwest L. A. preferred. Owner, 1000 Hill, Los Angeles. Phone 61261.

FOR EXCHANGE—Beautiful 7-room 2-story home, clear Little Rock, Ark. Rent $2000 per year. Desire to exchange for $20,000. 3030 WEST 41ST ST.

FOR EXCHANGE—300 acres of good North Dakota land, clear for sale or trade. Call 1225 S. ARDMORE.

FOR EXCHANGE—80 acres fine land, rented to end of 1922, $2 a barrel or equity in automobile. Address V, box 554, TIMES BRANCH.

Wanted.

WANTED—Eastern property, have high-class buyers. TIMES EXCHANGE, Fairfax, 63631.

GOVERNMENT LANDS—

320 ACRES of rich, level, valley, farm land; 5 miles from railroad town; 160 acres fenced with 4 heavy grades of grass, grows practically anything; lots our party of home seekers passed up for lack of water; equity suitable for automobile or any kind of property; also small acreage, suitable for poultry. Address owner, 1000 Hill, Los Angeles. Phone 61261.

FOR SALE—7-day $500 will buy 20 acres of fine alfalfa land in the Banning-Beaumont district, Riverside county, where water is now being developed and will be before they hit the productive second land below new water. Owner P. O. box 404, Banning. Interested parties call 4402 Bdwy.

FOR SALE—80 acres fine oil land, Ventura county, standard well rig; will drill 1250 feet to depth; 1200 or 1000 feet of 8-in. casing, all kinds of equipment; must sell some equipment to complete well, will give over fourth interest. Address S. K. STOCKWELL.

FOR SALE—Oil lease, Grant Hills, Kern county, 1 mile from Shell; $100 per month basis; lease in a county where there is production; if you have a very attractive proposition and will assist you in financing same, address owner, box 280, TIMES BRANCH.

FOR LEASE—To responsible party, oil land on high ridge adjoining Santa Fe; will drill on or sell interest. Address P. O. BOX 174, Pasadena, Cal.

WANTED—We have cash buyers waiting for flats and duplex bungalows.

W. I. HOLLINGSWORTH & CO., 10777. REALTORS. 10777. Hollingsworth Bldg., 6th and Hill.

WANTED—

I want the best 4-family flat bldg. that I can find up to $16,000 or $17,000 located in Hollywood. Will pay cash and must be located before Sept. 1. Address L, box 205, TIMES OFFICE.

WANTED—We have cash buyers waiting for flats and duplex bungalows.

W. I. HOLLINGSWORTH & CO., 10777. REALTORS. 10777. 8017 Wilshire Blvd., at Manhattan Place.

WANTED—An apartment of 100 or more rooms for a prospective buyer. Must be handled through private party. 1012 DOUGLAS BLDG. 54402.

WANTED—A flat for cash; not over $22,000. Must be modern and well located. A. B. JONES, 436 Security Bldg. 61755.

WANTED—Flats and income property for cash. A. WARD & C. CRISSMON, 822 C. E. Chapman Bldg.: 13826.

Suburban and Beach Property.

WANTED—Bungalow at San Pedro or Long Beach, furnished or unfurnished, will consider sale, state terms. MRS. J. D. O'LEARY, Redlands Hotel, 6th and V. st., Washington, D. C. Apt. 426.

REAL ESTATE—For Exchange.

Miscellaneous.

FOR EXCHANGE—If you are in Southern California and want to exchange your eastern property for property here, call or write us. Flats, parcelans.

R. C. MITCHELL CO., 614 Trust and Savings Bank Bldg., 60617. Spring at Sixth. 60617.

FOR EXCHANGE—If you cannot meet your payments or want to exchange your property, see us. We do not list, we guarantee to sell quickly. WESTLAKE REALTY COMPANY, 304 S. Alvarado.

FOR EXCHANGE—Realty Exchangers, Try us on Trades. Any stage deal. Phone 2500. A. B. BAILEY, 1111 Story Bldg.

FOR EXCHANGE—We match any trade, anywhere. MORRILL CO., 403 L. O. Hill Bldg.

FOR EXCHANGE—Go to BEN WHITE for real estate. 304 Bryson Bldg.

ORANGE, LEMON, WALNUT GROVES—For Sale and Exchange.

For Exchange.

FOR EXCHANGE—Take bungalow or lot and some cash for 15-acre walnut grove, high-grade, perfect condition, near El Monte. GLEN & BELL, Phone 15875, 327 Union Oil Bldg.

POULTRY Ranches—For Sale.

FOR SALE—1-acre fruit and poultry ranch, good house furnished, brooder house, chicken house, garage, 325 laying pullets, all tools. Here is a nice little ranch, lays high and sightly, and the price only $5000 terms. Also a complete line of houses. C. A. HART, N. Commercial st., Inglewood. Phone 53.

REAL ESTATE—For Sale. Miscellaneous.

FOR SALE—We will sell a cemetery lot in the new and most beautiful part of Inglewood Cemetery for $250. This is 25 per cent under market value. PHONE 64126.

FOR SALE—Big bargain, Mexico ranches. 634 WASHINGTON BLDG. 61604.

Acreage for Subdivision.

FOR SALE—$200,000, 1000 acres adjoining Malibu on its east line and Pantano Orchards on east line.

Crossed by Pas. Elec. Ry. and Santa Fe and Foothill Blvd., besides 1½ miles spur track on east line. No agents or phone owner.

BOAZ DUNCAN, 72284.

FOR SALE—By owner, 10 acres in Glendale, $15,000, any terms. 612 E. PALMER AVE. Glendale 1001-W.

WANTED—REAL ESTATE. Miscellaneous.

WANTED—We do not list property, we sell immediately. We have buyers waiting for bargains in income property, bungalows and lots. Owners only. WESTLAKE REALTY CO., 605 E. Alvarado.

For Cash—Not Classified.

WANTED—CITY REAL ESTATE BARGAINS. CASH FOR CITY IMPROVED. A. H. HARBY, 325 Union Oil. Main 1375.

Houses.

WANTED—YOUR MODERN, WELL-LOCATED BUNGALOW for rent or for sale; one of the best 40-acre ranches in the San Fernando Valley, 30 in young oranges, 10 full-bearing apricots. Close to town and railroad, in newer frontless belt, loamy soil, level ground, aqueduct water, concrete irrigating system, good buildings, and fronts on State highway. Price $1200 per acre, worth $1800. See agent or

FRANK O. WELLA, 8001 Sunset Blvd. at Laurel Canyon.

WANTED—Modern home. Must be modern. House must be modern. Prefer foothill site not to exceed $100,000. Part exchange city property.

F. P. TURNER, 312 S. Orlando st., Pasadena, Cal.

WANTED—WE HAVE cash buyers waiting for homes west of Vermont Avenue and south of West Adams.

FRANK G. DIMMICK, 2917 Wilshire Boulevard. Phone 502649.

WANTED—FOR COLORED, 4, 5 and 6-room houses, from $1500 to $1600 cash. Have more than fifty buyers waiting; satisfaction guaranteed. BOOKERTEE INVESTMENT CO., 1716 W. 21st st. 71618.

WANTED—List your houses, bungalows and flats with us. We have customers waiting. C. A. PETERSON & CO., Realtors, 1st Floor, Member Realty Board and State Association. Main 4547.

WANTED—5 or 6-room colonial bungalow in new Wilshire district. Give duplex house near Union Square, $12,000, income $1000, accept or pay cash difference. PHONE 62151, res. 20593.

WANTED—5 or 6-room bungalow in high-class district in west or southwest part of city. Cash or will trade lot on Alden ave. for part payment. Write details to MR. CRICK, 1145 E. 25th st.

WANTED—

HAVE LOTS OF READY CASH. Can buy any real bargain today.

A. M. JAMISON, PHONE 61401. 512 Hollingsworth Bldg.

WANTED—Will exchange high grade local properties for equity in desirable house and lot. Write fully. Address W, box 372, TIMES BRANCH.

WANTED — Bungalows, ANY good location. Cash payment $500 to $2000. Many clients waiting.

F. B. GOODRICH CO., 837 S. Hill. 61273.

WANTED—Have you what a quick sale? We have dozens of buyers. Let us try to make a sale. Let us try.

J. D. HAMMOND CO., 1446 W. Washington. Phone West 4355.

WANTED—Bargain, modern 6-room bungalow, garage, fruit, lot 75 to 100 ft. front, for cash. $7000 to $8000. 1000 HOWARD, San Fernando st., Burbank.

WANTED—I want to purchase a 4 or 5-room bungalow; where I can move right in; cash balance $500 per month, including interest, near L. A. High. PHONE 74818.

WANTED—Have buyers for 2, 3, 4 and 5 room, $5000 cash payment. Address W, box 256, TIMES BRANCH.

WANTED—TO PURCHASE—Double bungalow or small flat, close in, must be cheap for cash. BEN WHITE, 304 Bryson Bldg.

WANTED—Have buyers for 5-room well-built and located residence, west of Vermont. Don't bother unless price is right. PH. 73006.

WANTED—Have buyers for 5-room bungalow, close in, colored preferred. Will pay $400 down and $35 per month. Phone 9481. 3101 Keniwood Bldg.

WANTED—Have buyers for the land money $2000 each and terms. Will buy in East Hollywood. MAIN 3145.

WANTED—Modern 6-room bungalow, Hollywood or Wilshire. Good location. Must be bargain. No agents. Phone 13047.

WANTED—Have buyers for 10 or more building sites in Hollywood. MR. HALLOWAY, 1817 N. Western ave.

WANTED—Bungalow, trade sandy kitchen and cash. Phone WEST 5204.

WANTED—To buy 4 or 6-room house. Owners only. WESTLAKE REALTY CO., 605 E. Alvarado.

WANTED—At once, owners only, modern bungalow in southwest. Phone 2885.

Lots.

WANTED—Building lots, have $7500 deed of trust, 8 per cent, payable $50 monthly, secured on $9000 lot. Charge, 10th st., southwest. Chance to get full value for your lots. Call 507 O. T. JOHNSON BLDG.

WANTED—Restricted bungalow in Wilshire district. WILSHIRE 3050 or 90632, Apt. 409.

WANTED—Will pay all cash for good lot north of Hollywood Blvd., west of La Brea. P. O. BOX 146, Hollywood.

WANTED—Lot, subdivision or acreage suitable for subdivision. Will pay cash. Address S, box 205, TIMES OFFICE.

WANTED—Lot, N. W. cor. of Glendale, cash. Address 1124 Pacific Electric Bldg. 14879.

WANTED—50 to 100 ft. W. 1st cash. MR. SMITH, Main 1895.

Acreage.

WANTED—Property for high-class cafe, outside city limits. Right to lease, with privilege to buy. Address T, box 44, TIMES OFFICE.

Business Property.

WANTED—Long term ground leases on vacant business property. Owners only. Give location, size, price. Address your letter to BOX 121, HOLLYWOOD STATION.

WANTED—To buy Pico St. property. J. COLLETT, 317 S. Flower.

Income Property

WANTED—

Have your flat with us. We have clients waiting to buy cheap flats, price up to $16,000. Will give you an answer in 24 hours if your price is right. A trial costs you nothing. See Mr. Keeler or Mr. Elmo, with

ROBT. MARSH & CO., 200 Marsh-Strong Bldg., 3rd and Spring sts. Phone 2412.

WANTED—

4 FLATS AND DUPLEX FLATS.

Have several cash buyers for flats that are priced right. Let us know what you have to offer. See Mr. Hempsmas.

W. I. HOLLINGSWORTH & CO., 10777. REALTORS. 10777. Hollingsworth Bldg., 6th and Hill.

WANTED—

I want the best 4-family flat bldg. that I can find up to $16,000 or $17,000 located in East Hollywood. Will pay cash and must be located before Sept. 1. Address L, box 205, TIMES OFFICE.

WANTED—We have cash buyers waiting for flats and duplex bungalows.

W. I. HOLLINGSWORTH & CO., 10777. REALTORS. 10777. 8017 Wilshire Blvd., at Manhattan Place.

WANTED—An apartment of 100 or more rooms for a prospective buyer. Must be handled through private party. 1012 DOUGLAS BLDG. 54402.

WANTED—A flat for cash; not over $22,000. Must be modern and well located. A. B. JONES, 436 Security Bldg. 61755.

WANTED—Flats and income property for cash. A. WARD & C. CRISSMON, 822 C. E. Chapman Bldg.: 13826.

Suburban and Beach Property.

WANTED—Bungalow at San Pedro or Long Beach, furnished or unfurnished, will consider sale, state terms. MRS. J. D. O'LEARY, Redlands Hotel, 6th and V. st., Washington, D. C. Apt. 426.

REAL ESTATE—For Exchange.

Miscellaneous.

FOR EXCHANGE—If you are in Southern California and want to exchange your eastern property for property here, call or write us. Flats, parcelans.

R. C. MITCHELL CO., 614 Trust and Savings Bank Bldg., 60617. Spring at Sixth. 60617.

FOR EXCHANGE—If you cannot meet your payments or want to exchange your property, see us. We do not list, we guarantee to sell quickly. WESTLAKE REALTY COMPANY, 304 S. Alvarado.

FOR EXCHANGE—Realty Exchangers, Try us on Trades. Any stage deal. Phone 2500. A. B. BAILEY, 1111 Story Bldg.

FOR EXCHANGE—We match any trade, anywhere. MORRILL CO., 403 L. O. Hill Bldg.

FOR EXCHANGE—Go to BEN WHITE for real estate. 304 Bryson Bldg.

REAL ESTATE—For Exchange.

Houses.

FOR SALE OR EXCHANGE—Beautiful 10-room house, more than 1-3 acre lot, on 2 lines, and car lines, near schools, high school, churches, stores, want smaller house, city. 1060 VIRGINIA AVE., Preston's Station, Venice. Main 1026, city.

FOR EXCHANGE—Highland Park bungalow, 6 rooms, garage, 47 fruit trees, for 100x150. Price $5000, mortgage $1500; want clear lots and cash or bigger property. 5359 NORDYKE AVE., corner Ave. 66, 6 blocks north of York Blvd.

FOR EXCHANGE—OR SALE—West Adams home for rent, modern house, 12 rooms, beautiful, in West Adams district. Want ranch. 2630 DALTON AVE. West 3394.

FOR EXCHANGE — 5-room cottage, vacant now. Beautiful location. Would trade for San Francisco, San Jose or Oakland. What have you? 127 E. 57TH.

FOR EXCHANGE—

Home for Los Angeles business property not to exceed $100,000.

H. TURNER, 119 East Colorado st., Pasadena, Cal.

FOR EXCHANGE—6-room, two-story residence for Los Angeles. 100 HOWARD, San Antonio, Texas.

FOR EXCHANGE—$2000 equity, beautifully furnished Alhambra chalet, trade for car of light cash value. 502 N. CURTIS AVE.

Lots.

FOR EXCHANGE—Lot on Elden ave. in Gerrable district, in part payment of 5 to 7-room unfurnished bungalow, in west or southwest part of city. Address V, box 557, TIMES BRANCH.

Business Property.

FOR EXCHANGE—A lot on A corner close in on Main st., size 113x146, for a lot similar size between 6th and 11th, San Pedro and Compton. See WILCOX REALTY CO. or Mr. Stevens, with Robert Marsh & Co., 200 Marsh-Strong Bldg., 9th and Spring. Pico 2412; 10175.

Income Property

FOR EXCHANGE—Fine income property consisting of two brick stores and a double bungalow on same lot; very busy corner. Owner will consider small suburban place in part pay, one to five acres and small house. Price $25,000. A. B. JONES, 436 Security Bldg. 61736.

FOR EXCHANGE—FLAT BUILDING.

Hollywood, $57,500; mortgage $17,500. Bungalow court, west side, value $60,000; mortgage $20,000. Want clear property for equity of either. 627 STORY BLDG. Gby.

FOR EXCHANGE—High-class 8 family flat, Westlake district; white plaster, high ground; income $8000. Price low. Will exchange for clear income flat or small home; some cash. OLSEN & BELL, 327 Union Oil Bldg. Phone 15878.

FOR EXCHANGE—Business property located at 1210 to 1282 West 20th st. Don't disturb tenants. See INGRAM, 616 Title Ins. Bldg. Bdwy. 2185.

Country Property.

FOR EXCHANGE—OR SALE—For city or beach property, 10-acre situation olive grove, 4-set-of-six trees, located at Yorba Bella, Orange county, two miles from State Highway and railroad station. Eating acreage; equipped with irrigation system. Owner will exchange for vantage lands. Call MR. WYATT, 132321.

WANTED—Money to loan on 1st and 2nd mortgages on improved business property. Will consider second loans; paying 7 per cent month; first loan, 5 to 7; security right here in Los Angeles. Why take 4 per cent or gamble in stocks?

No client of ours has lost a dollar.

We invite your closest investigation. Can place any amount from $50 to $5000.

EDGAR DEFT, 822-240 Union Oil Bldg., 12340.

WANTED—

MR. WILCOX IS A

FIRST MORTGAGE SPECIALIST WHO DEALS IN HIGH-CLASS LOANS ONLY. PROMPT SERVICE. NO DELAY. NO RED TAPE. MONEY. SOME SPLENDID 7% TO 10% PER CENT LOANS AVAILABLE NOW. MR. WILCOX, 234 H. W. HELLMAN BLDG. 10553.

WANTED—$20,000 on show place, center of Hollywood, $12,000 on new bungalow, Hillside home on boulevard, $8000 on hillside subdivision, 2 water of Hollywood, improvements, $1000 on new 2-car-garage, $950 on house and 3 lots. Call owner, Holly 458. YEAGER, 6434 Hollywood Blvd.

WANTED—

ONE OF OUR CLIENTS IS REQUIRING A LOAN OF $40,000. WILL GIVE FIRST LIEN TRUST DEED WITH GOOD RATE OF INTEREST. PRINCIPALS ONLY. NO CHARGE NO BROKERAGE.

350 TITLE INSURANCE BUILDING. PHONE 63818.

WANTED—Loans of various sizes, 7 and 8 per cent. First mortgages.

FRANK MELINE COMPANY, Loan Department. Wilshire at Vermont.

Wilshire 1464. Mr. Morris

WANTED—WE PLACE YOUR MONEY. NEW LOANS ONLY. Fine mortgages.

SAFE. SOUND. SURE.

McMULLEN & FRANK, 6176 Pasadena ave. Garr. 2281.

Casa Grande, 6263.

WANTED—MONEY.

WE HAVE SPECIALIZED IN LOANS on real estate for many years in this district.

We know values and opportunities.

PAYTEE CO., 1217 Hass Bldg. 60483.

WANTED—Principal, $25,000 or $50,000 for mortgage, 7 per cent, quarterly, on new store building, value $70,000. Income $830 per month. 7 year lease. Location, 5th and Western. FORD & BECKER, 607 Title Ins. Bldg. 4154.

WANTED—$2500 AT 8 PER CENT, WILL GIVE FIRST MORTGAGE ON FINE $12,000 set of flats. BRADLEY & WILCOX, 1217 Hass Bldg. 60483.

WANTED—$1000 and $500 for 1 year, on Main-st. business. Will pay 10 per cent. HANSON, 234 H. W. HELLMAN BLDG. 10821.

SPECIAL FUND—$50,000.

Will make any good city or ranch loan.

ROBERT MARSH & CO., Loan Department, 234 H. W. HELLMAN BLDG. DEPENDABLE MORTGAGE CO., 916-19 Stock Exchange Bldg.

TO LOAN—Money on improved city residence only in amounts of $3000 to $7500, repayable in 10 years or before. Rate 7 per cent. DEPT. 614-624 MERCHANTS NAT. BANK BLDG.

TO LOAN—

Private money $5000, 3 years, 7 per cent on improved city property. No delay or red tape.

W. F. FISHBURN, Phone 13169. 312 Hollingsworth Bldg.

FINANCIAL assistance given to legitimate enterprises, mercantile, industrial or apartments.

SECURITY MORTGAGE INVESTMENT CO., Merchants National Bank Bldg.

RESIDENCE APARTMENTS, FLATS. In sums of $1000 and up.

Interest 7 and 8 per cent.

CONSOLIDATED MORTGAGE COMPANY, 426 Washington Bldg. Phone Pico 3838

LOANS made promptly on farms, grain or stock ranches. Business property, close in or suburban property. Amounts to suit. PAUL 921 East Palmer ave., Glendale, Cal.

WANTED—Money to loan on improved business property. Amounts to suit. PAUL H. WALKER & CO., 1217 Hass Bldg. 2161.

MONEY TO LOAN—Have $40000 to $5000 for city improved, prompt action, no delay. JOS. J. DAVIS, 1217 Hass Bldg. Bdwy. 2161.

$150 TO $100,000 at 7 per cent on city improved SECOND LOANS. See W. W. Hall-Scott, 119 Trust & Savings Bldg. Pico 2412.

TO LOAN—$500 on city property, 8 per cent, 3 years. MISS BLOOM, 12419, from 10 to 2.

MONEY AVAILABLE FOR CITY IMPROVED. MR. STACK, 219 O. T. Johnson Bldg. 61727.

$1500 to $25,000 to loan on business part, city or country. Money waiting. 6320.

PRIVATE MONEY, 6 and 7 per cent, on city, country property. LOCKLEAR & JOHNSON, 701 H. W. Hellman Bldg. 12778.

WE BUILD AND FINANCE. BRING YOUR plans to us. Quick action. ELLIS & SON, 701 H. W. Hellman Bldg. 12778.

WE BUILD AND FINANCE. BRING YOUR plans to us. Quick action. ELLIS & SON, 701 H. W. Hellman Bldg. 12778.

TO LOAN—MONEY.

Real Estate and Improvements.

WE LOAN—

OUR OWN MONEY ON REAL ESTATE. NO COMMISSION. QUICK ACTION.

BUILDING LOANS.

THE JOHN M. HARRIS CO. MAIN CORRIDOR H. W. HELLMAN BLDG., CORNER 4TH AND SPRING. TELEPHONE PICO 1858.

BUILDING LOANS—

On business property, courts, apartments, flats, and residences. We will design ideas, find locations, make sketches, furnish building and financial statements, and will submit itemized mortgage loans made for building and improving property.

SPECIAL—6-room house, $4800, financed and built, especially designed. Garage. 40x100 pct. lots.

FRANK MELINE COMPANY, Loan Department. Wilshire at Vermont. WILSHIRE 1464.

WE HAVE money to loan for the construction of business buildings, apartments, flats and apartments. Limit on private residence, $5000. No limit on courts, flats or apartments. Interest, 7 per cent. HOOD INVESTMENT CO., 626 Spring st. Main 4507. 10707.

TO LOAN—

WE HAVE $200,000

TO PLACE AT ONCE ON GOOD FIRST MORTGAGES, 7 PER CENT. WE CAN AND WILL DIVIDE IN AMOUNTS OF $2000 AND UP. CALL OR WRITE WILCOX REALTY CO., 234 H. W. HELLMAN BLDG. 10821.

SPECIAL FUND—$50,000.

Will make any good city or ranch loan.

ROBERT MARSH & CO., Loan Department, 234 H. W. HELLMAN BLDG. DEPENDABLE MORTGAGE CO., 916-19 Stock Exchange Bldg.

TO LOAN—Money to loan on dwellings, lots, business property, etc. Interest reasonable. Call owner, 1000 Hill, Los Angeles. Phone 61261.

TO LOAN—$2000 to $7500, repayable in 10 years or before. Rate 7 per cent. DEPT. 614-624 MERCHANTS NAT. BANK BLDG.

TO LOAN—

Private money $5000, 3 years, 7 per cent on improved city property. No delay or red tape.

W. F. FISHBURN, Phone 13169. 312 Hollingsworth Bldg.

FINANCIAL assistance given to legitimate enterprises, mercantile, industrial or apartments.

SECURITY MORTGAGE INVESTMENT CO., Merchants National Bank Bldg.

RESIDENCE APARTMENTS, FLATS. In sums of $1000 and up.

Interest 7 and 8 per cent.

CONSOLIDATED MORTGAGE COMPANY, 426 Washington Bldg. Phone Pico 3838

LOANS made promptly on farms, grain or stock ranches. Business property, close in or suburban property. Amounts to suit. PAUL H. WALKER & CO., 1217 Hass Bldg. 2161.

WANTED—Money to loan on automobiles, diamonds, jewelry, bulk, clothing and other personal property; also contracts, mortgages, securities. Reference, leading banks and jewelers.

LOWEST RATES. ESTABLISHED 1903. LOWENFELD & COMPANY, 200 CITIZENS NATL. BANK BLDG.

Money on Automobiles.

MONEY TO LOAN.

ON AUTOMOBILES, TO INDIVIDUALS WHILE YOU RETAIN POSSESSION OF YOUR CAR. QUICK ACTION. EVERETT S. SHIPP, 1205 S. MAIN ST.

AUTO LOANS QUICKLY MADE. I HAVE MONEY TO LOAN ON AUTOS TO PRIVATE OWNERS. CHAS. B. THOMPSON, 224 W. 12TH.

INDIVIDUAL AUTO LOANS. Dealers' rate. Quick action. A. I. LASKER CORP., 319 Marsh-Strong Bldg.

LOANS on autos to private owners. SALES FINANCE, 329 Title Insurance Bldg.

TO LOAN—MONEY.

Money on Automobiles.

AUTO LOANS—QUICKLY MADE TO INDIVIDUALS at legal rate of interest. NO COMMISSIONS. BROKERAGE. RECORDING OR OTHER FEES CHARGED. Adequate insurance protection of loan only requirement. We also purchase contracts and finance dealers and private sales. G. S. DONALDSON INV. CO., successors to J. L. BLODGETT CO. 158 W. Pico st. 60092.

AUTO LOANS ONLY—

PAY WHILE YOU RIDE. PRIVATE SALES FINANCED. LASKER BROS. FINANCE CO., INC. SUITE 302 NEW U. A. BT. BLDG. 11TH AND BROADWAY. MAIN 8194. 64238

PRIVATE money to loan on automobiles. NO FEES. $2 A HOUR UP.

CONTRACTS REWRITTEN. MONTHLY PAYMENTS REDUCED. HALL, 108 W. PICO.

MONEY WANTED. Real Estate and Collaterals.

WANTED—

FOR SALE.

FIRST MORTGAGE SECURITIES ON INCOME PRODUCING LOS ANGELES REAL ESTATE, PAYING

8 PER CENT NET.

THESE LOANS ARE CERTIFIED TO BE LEGAL INVESTMENTS OF CALIFORNIA SAVINGS BANKS.

They are exempt from California personal property tax.

The normal Federal income tax is paid.

The Los Angeles Trust and Savings Bank is trustee.

The title of the property is guaranteed by the Title Insurance and Trust Company of Los Angeles.

These loans can be had in amounts of $500 and up.

See MR. MOSELEY, Loan Department, TWO YEARS WITH ROBERT MARSH & CO., INC., 200 MARSH-STRONG BLDG., Corner Ninth and Main and Spring Sts. 10178. Pico 2412.

WANTED—FOR SALE—

AN UNUSUAL INVESTMENT.

8 PER CENT FIRST MORTGAGES PLUS EARNINGS.

Strong, reputable building company desires parties with capital to help finance erection of buildings already contracted for and sold to responsible owners. Security 50 per cent first mortgage. Will guarantee 8 per cent interest and divide 50 per cent of profits equally. All money held in escrow by trust company and paid out only on your orders. Business established 4 years. For full particulars address S, box 154, TIMES OFFICE. Phone 15878.

WANTED—

8 PER CENT FIRST MORTGAGES.

CASH BONUS IF TAKEN AT ONCE.

$1000—1-m.	Bungalow	$2500 value.
$1200—1-m.	Bungalow	$3000 value.
$1500—1-m.	Bungalow	$3500 value.
$2000—1-m.	Bungalow	$4000 value.

These loans average 40 per cent of cost of property. Mortgages are issued in sets of $500 each. Ideal for savings banks. Call MR. WYATT, 132321.

WANTED—Money, 12 per cent, 12 per cent. On well-secured loans; paying 1 per cent month; first lien, 5 to 7; security right here in Los Angeles. Why take 4 per cent or gamble in stocks?

We invite your closest investigation. Can place any amount from $50 to $5000.

EDGAR DEFT, 822-240 Union Oil Bldg., 12340.

WANTED—

MR. WILCOX IS A

FIRST MORTGAGE SPECIALIST WHO DEALS IN HIGH-CLASS LOANS ONLY. PROMPT SERVICE. NO DELAY. NO RED TAPE. MONEY. SOME SPLENDID 7% TO 10% PER CENT LOANS AVAILABLE NOW. MR. WILCOX, 234 H. W. HELLMAN BLDG. 10553.

WANTED—$20,000 on show place, center of Hollywood, $12,000 on new bungalow, Hillside home on boulevard, $8000 on hillside subdivision, 2 water of Hollywood, improvements, $1000 on new 2-car-garage, $950 on house and 3 lots. Call owner, Holly 458. YEAGER, 6434 Hollywood Blvd.

WANTED—

ONE OF OUR CLIENTS IS REQUIRING A LOAN OF $40,000. WILL GIVE FIRST LIEN TRUST DEED WITH GOOD RATE OF INTEREST. PRINCIPALS ONLY. NO CHARGE NO BROKERAGE.

350 TITLE INSURANCE BUILDING. PHONE 63818.

WANTED—Loans of various sizes, 7 and 8 per cent. First mortgages.

FRANK MELINE COMPANY, Loan Department. Wilshire at Vermont.

Wilshire 1464. Mr. Morris

WANTED—WE PLACE YOUR MONEY. NEW LOANS ONLY. Fine mortgages.

SAFE. SOUND. SURE.

McMULLEN & FRANK, 6176 Pasadena ave. Garr. 2281.

Casa Grande, 6263.

WANTED—MONEY.

WE HAVE SPECIALIZED IN LOANS on real estate for many years in this district.

We know values and opportunities.

PAYTEE CO., 1217 Hass Bldg. 60483.

WANTED—Principal, $25,000 or $50,000 for mortgage, 7 per cent, quarterly, on new store building, value $70,000. Income $830 per month. 7 year lease. Location, 5th and Western. FORD & BECKER, 607 Title Ins. Bldg. 4154.

WANTED—$2500 AT 8 PER CENT, WILL GIVE FIRST MORTGAGE ON FINE $12,000 set of flats. BRADLEY & WILCOX, 1217 Hass Bldg. 60483.

WANTED—$1000 and $500 for 1 year, on Main-st. business. Will pay 10 per cent. HANSON, 234 H. W. HELLMAN BLDG. 10821.

SPECIAL FUND—$50,000.

Will make any good city or ranch loan.

ROBERT MARSH & CO., Loan Department, 234 H. W. HELLMAN BLDG. DEPENDABLE MORTGAG

WHAT'S DOING TODAY.

Industrial and Trade Exposition opens to public at 2 p.m. in Union Terminal Building, East Seventh and Alameda streets.

Yale Club, weekly luncheon, Union League Club, 12:30 p.m.

Gen. W. S. Rosecrans Camp, Sons of Veterans, class initiation, Patriotic Hall, 1816 South Figueroa street, tonight; dinner served by auxiliary at 6:30 p.m.

Texans, social reunion, Forum Hall, 209 Mercantile Place, tonight; program and dancing.

AMUSEMENTS.

California—"The Last Moment."
Miller's—"The Sting of the Lash."
Rialto—"Next Exits."
Morosco—"Valley Hide Man."
Philharmonic—"Why Boys Reform."
Garrick—"Dream Street."
Orpheum's—"Her Steady Job."
Pantages—Vaudeville.
Pantages Broadway—Albright's Follies.
Hippodrome—"A Night Escort."
Kinema—"Drag Trap."
Orpheum—Vaudeville.
El Capitan Rialto, Hollywood—Fairbanks Play.
Tally's Broadway—"Home Stuff."
Majestic—"Peter."
Hippodrome—"Love Time."
Mission—"The Conquering Power."
Grauman's Rialto—"The Great Moment."
Symphony—"Miracles of the Jungle."
Grauman's Million Dollar—"The Hell Diggers."
Alhambra—"Bob Hampton of Placer."

NORTHERN NEWSPAPER FOLK GUESTS ON YALE.

CARNIVAL AND BALL HELD EN ROUTE FOR BAY DISTRICT PARTY.

Twenty-six San Francisco and Oakland newspaper and magazine folk arrived here yesterday on the superexpress steamship Yale as guests of the Los Angeles Steamship Company.

A carnival ball was held en route in honor of the party, which is in charge of R. V. Crowder, general passenger agent of company. The visitors will leave for the north at 3 o'clock p.m. today on the Harvard, sister-ship of the Yale.

In the party were Miss Eileen Doyle, society editor of the San Francisco Call; B. S. Sanders, city editor of the Oakland Enquirer, and Mrs. Sanders; Elford Eddy, special writer for the San Francisco Call, Mrs. Eddy and their two daughters; Frank M. Walsh, manager of the San Francisco Daily Commercial News, and Mrs. Walsh; William Empey, publisher and editor of The Guide, San Francisco, and Mrs. Empey; A. J. Dickie, editor Pacific Marine Review, San Francisco; D. J. O'Donnell, business manager of the San Francisco Journal; E. S. Rosener, city editor San Francisco Daily News, and Mrs. Rosener; Jack Parks, assistant city editor the San Francisco Bulletin; H. E. Bunker, special writer for the San Francisco Bulletin; Colin J. Spangler, San Francisco editor for the Oakland Tribune, and mother; Gilbert G. Weigle, special writer for the San Francisco Examiner, and Mrs. Weigle; Mrs. A. D. Fenwick, society editor of the San Francisco Examiner, and Burk A. Dugan, her nephew; Mrs. W. R. Henrici, society editor the San Francisco Bulletin, and her son, Raphael; R. N. De Rochie, business manager of the Pacific Marine Review, and Mrs. De Rochie.

ENGAGE FIVE BANDS.

Big Musical Program for Live-Stock Show.

TULARE, Aug. 14.—One of the principal attractions of the Tulare County Live Stock and Agricultural Show of 1921, which opens here September 13, will be music supplied by the five best bands in the San Joaquin Valley, according to an announcement made by the management after signing the last contract.

Leonard's Fresno Municipal Band will be featured on Tuesday, opening day of the fair. The Porterville band will play on Wednesday afternoon and evening and it is expected that people from that city will consider it their special day. Thursday will be given over to the Exeter band and the Visalia band will follow on Friday, giving two concerts and playing at incidental entertainment. On Saturday, closing day, the Delano band will accompany delegates from the southern end of the county to the fair and will provide entertainment.

The music at the 1920 show was considered exceptional and it is anticipated that the organizations will add to that reputation.

ANNUAL CAMPMEETING OF METHODISTS OPENS.

RELIGIOUS PROGRAM TO BE UNDER DIRECTION OF NAFTZGER PARTY.

The annual Southern California Methodist camp meeting opened yesterday upon the site near Santa Monica, which the denomination plans to make a second Chautauqua, to which men and women from all over the West and from the entire nation will be drawn by the natural beauties of the place and the cultural and spiritual opportunities which it will offer.

The religious program this season at the camp meeting will be under the direction of the Naftzger evangelistic party. Rev. Thomas O. Grieves of the Westlake Methodist Church will conduct the prayer meetings every morning. In the afternoon prominent local clergymen and educators will occupy the platform.

FELLED AND ROBBED.

Southern Pacific Engineer Loses Cash and Watch to Assailants.

Felled with what appeared to him to be a pick handle, Fred Christopher, 41, a Southern Pacific engineer of 1219½ Garland avenue, shortly before daylight yesterday morning was robbed of $150 in cash and a gold watch, according to his report to the police at Central Station. He said the assault and robbery took place on the bridge at Aliso street and Santa Fe avenue.

Mr. Christopher was treated at the Receiving Hospital for a badly lacerated cheek and ear and a crushed thumb. The injuries to the ear and thumb were caused by one of the bandits tramping on him with his heels, the engineer said.

BUSINESS BREVITIES.

[Advertising.]

Why wait for rainy weather to recover that roof, big or little? Call Broadway 784, Contract Department, Weaver Roof Company, for prompt report and estimate. 329 East Second street.

The Times Branch Office, 619 S. Spring street. Advertisements and subscriptions taken. Telephone Pico 708, 10891.

C. D. Breese, Atty., Las Vegas, Nev.

WRIGHT BOOK COMING SOON.

Author Seeks to Force New Recognition.

New York Will Not Follow Paris Style Edicts.

Ruling by Cinema Censors is Unpopular.

BY HARRY CARR.

[EXCLUSIVE DISPATCH.]

NEW YORK, Aug. 14.—Harold Bell Wright of Los Angeles, who has written the best-selling novels in the history of literature, is in New York.

He is beginning a campaign to force the American public and the critics to take him seriously.

To this end he has broken off relations with the publisher who made him famous and has just delivered the manuscript of his first critic-proof novel to the Appleton Publishing Company under a new contract.

One of the Appleton people told me that they have gone over this manuscript with a fine-tooth comb "and," he added, "if any critic can find any place to laugh we can't imagine where it could be."

Literary people are watching for the debut of this new Harold Bell Wright book with eager interest.

POWER IS RECOGNIZED.

His power has always been recognized, but the critics laughed at his naive books. While still a green young backwoods clergyman, Mr. Wright burst suddenly into a fame that went over the whole world.

Over 9,000,000 copies of his books have been sold in spite of the giggles of the critics. These astute gentlemen and ladies giggled because of the sweety-sweety Pollyana characters of the Harold Bell Wright books.

In one of them, for instance, a mean banker is about to foreclose a mortgage on the poor widder's home when his 18-year-old daughter tells him not to and he wipes away a secret tear and the mortgage. I think there was also something about a little grave out on a hillside in the rain.

Since he wrote those stories Mr. Wright has seen many tall buildings and has learned much.

The Appletons say that the new Harold Bell Wright book will be a revelation to his critics.

WHITMAN ALSO IN GOTHAM.

Another Los Angeles author is in New York closing a big publishing contract. This one is Stephen French Whitman, who, unlike Mr. Wright, is an author to whom the critics have always lifted their hats. His novel, "Predestined," was said by several critics to be the finest book to be written by any American now living. Mr. Whitman stopped off in Los Angeles on a sightseeing trip two or three years ago and promptly proceeded to plant his family roof tree and is there to stay.

Bobbed hair has been officially ruled out. Florenz Ziegfeld has wired from Chicago to his New York managers that they are not to accept any girl with reached mane for the Ziegfeld roof garden show, now being recruited. He says bobbed hair is passe and that audiences do not like to see girls that way. It was easy to cut it off, but how are they going to put it back on!

WILL DISREGARD PARIS.

Following the lead of Los Angeles cinema girls it has been announced by the buyers of the big New York stores that no attempt will be made to follow the dictates of Paris as to long skirts. Although skirts will drop from the knee-length abbreviations, they will not go lower than nine inches from the ground.

Censorship is being severely censured in New York.

In Atlantic City there is a city ordinance forbidding the one-piece suits which are credited to the girls of California and are generally called "California suits."

Two or three days ago, however, Hope Hampton, the cinema actress, appeared on the beach, getting out of the first bath-house on wheels ever seen in a wild state this side of Europe. When the beach wagon was wheeled to the edge of the surf out stepped Hope Hampton arrayed in a sealskin one-piece suit that cost $1000 and covered up some of her.

Miss Ada Taylor, teacher of a class in the Presbyterian Sunday-school of Atlantic City, has now given the public a thrill and the censor of Atlantic City a shiver by demanding to know why she can't wear a one-piece suit if Hope Hampton can.

"I can't afford a bathing-house in which to be wheeled about by a retinue of servants," Miss Taylor wrote to Dr. Charles L. Bossert, the Atlantic City censor, "nor can I buy a one-pieces costume of fur, costing between $800 and $1000. But I am very anxious to know whether the privilege is to be extended only to actresses and not to mere mortals."

Miss Taylor is one of the best feminine swimmers on the beach.

Miss Taylor mildly astonished the Atlantic City reformers by protesting from the first against bathing-suit censorship.

CENSORS SCOWLED AT.

The New York censors of movies have also been scowled at.

In office about a week, they have put their official feet down upon two pictures—one a cowboy melodrama and the other a Pathe news film showing the winners of a girls' bathing suit contest in Texas—some bathing girls in one-piece suits.

Several New York newspapers at once printed the forbidden pictures with the result that about ten times the number of people were presumably polluted. The Pathe company has also decided to bring suit in the courts against the board's ruling. It creates an extraordinary situation.

The censors have taken no steps to interfere with the showing of the films of the Carpentier-Dempsey fight which are running at four different theaters in New York, cleaning up a fortune in each.

By the Federal law, it is a crime to transport fight pictures from one State to another, but it is not a crime to exhibit them after they get across the line. Tex Rickard, therefore, paid $1000 fine for bringing the pictures from New Jersey to New York, but has been showing them here without interference. His $1000 fine was worth about $10,000 in advertising.

SCHOOL OPENING.

ORANGE COVE, Aug. 14—Orange Cove grammar school will open on September 12. Additions planned to take care of increasing enrollment will then be completed and ready for opening day. A kindergarten and domestic science department will be included in improvements this coming term. The teacherage, a home for the instructors, is also nearing completion and will be hailed with delight by faculty members this year, as in the past the question of finding a suitable home has been a very real problem.

WASHINGTON NEWS IN BRIEF.

[EXCLUSIVE DISPATCH.]

WASHINGTON, Aug. 14.—President Harding has decided upon the American members of the Washington conference, the number of whom, however, and whether or not a woman can be included depending upon the number of delegates to be agreed upon by the participating nations.

Senator Borah believes Germany, disarmed by the Allies and relieved of the burden of armaments, will win the economic supremacy of the world if other great nations continue to tax themselves heavily to keep up great armies and navies for national defense.

The tax bill will be presented to the Republican House caucus tomorrow afternoon and then introduced in the House. Some attacks are expected upon the measure in the caucus, but no radical changes are anticipated.

After having approved the American valuation plan as the basic principle of the new tariff bill, the Senate Finance Committee will begin hearings tomorrow on the rates of duty provided in the measure as passed by the House.

TRIBUTE TO HERO OF LATE WAR.

Pasadena Man Buried With Military Honors; Other Happenings of Interest.

[LOCAL CORRESPONDENCE.]

PASADENA, Aug. 14. — Tomorrow afternoon at 1:30 o'clock at Mountain View Cemetery, one of Pasadena's soldiers who fell in France and whose body has been brought back from the military cemetery "over there," will be buried at home with full military honors. This soldier is Lieut. Alvin Goodale, whose body has just arrived from overseas. Pasadena Post of the American Legion will be in charge of the military exercises at the grave. Lieut. Goodale was an aviator and was killed in action on the St. Mihiel front.

A new Pasadena business improvement is a new six-story warehouse building to be erected on Marengo avenue between Colorado and Green streets by the Pasadena Transfer and Storage Company. The site and building will represent an outlay of $200,000, said H. G. Cattell, president of the company.

The building will have a frontage of sixty-six feet on Marengo and will extend back to the Southern Pacific Railroad tracks, near Broadway, a distance of 250 feet. The building will be of "class A" construction.

PLAY SCHOOL TO END.

The summer play school, conducted at the Muir school building this summer for younger children, under joint auspices of the Parent-Teacher Federation, the Drama League and the Community Playhouse Association will conclude its work the coming week. The commencement program, consisting of short plays, will be given at the Community Playhouse next Thursday and Friday afternoons and Friday evening. The work has been under the direction of Miss Sybil Jones, chairman of the committee.

E. C. LaRue and his assistant, C. W. Sopp of the United States Geological Survey office here, have returned from Northern Arizona, where they have been making a survey of water resources. They say storms and freshets have played havoc with the roads of that region this year.

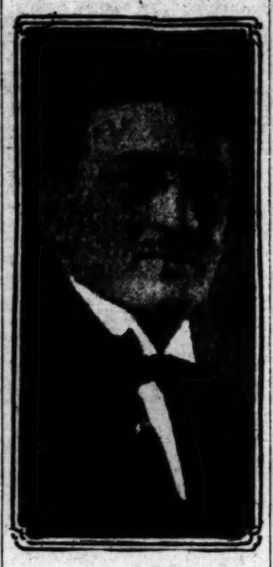

Dr. Ernest R. Trattner.

NEW LEADER FOR TEMPLE EMANU-EL.

SUCCESSOR TO RABBI SCHREIBER COMES TO LOS ANGELES FROM SAN DIEGO.

Announcement was made yesterday at Temple Emanu-El of the arrival in this city from San Diego of Dr. Ernest R. Trattner, who will succeed Dr. Emmanuel Schreiber as rabbi. Dr. Schreiber recently resigned. Although the new leader is here, he will not begin services until early in September.

Dr. Trattner is one of the youngest of the ordained rabbis. He is a graduate of the University of Chicago, where he specialized in oriental languages and archeology. Until his election to the local pulpit he was pastor of Temple Beth Israel in San Diego.

In talking of the plans of the church and himself, Dr. Trattner stated that one of the very first moves will be to build a new church. The organization is now meeting in the Masonic Hall at 246 South Western avenue. It is planned to build in the Wilshire district within a short time, the new minister stated.

"It is the intention of the men who brought me here to build this church on the community temple idea," said Dr. Trattner. "I am a firm believer in the policy that a church should mean something to the community other than a place to worship a few hours each week."

Angeleno Dies After Upset on Rincon Highway

A man thought to be Ben T. Martin, 6611 Denver avenue, died while on the way to a hospital at Ventura early last night. Identification was made from an automobile driver's license found in the pockets of the man and a membership card in the American Legion. The Legion card showed that Mr. Martin was a member in good standing of Los Angeles Post No. 5.

Mr. Martin was fatally injured when the automobile he was driving in some manner turned turtle on the Rincon highway two miles north of Ventura. The accident evidently happened late yesterday afternoon and was reported by two boys who found the body pinned under the car. He was taken to the Bard Hospital at Ventura, but died before reaching the institution. One side of his skull had been crushed when the car fell on him.

No details of the accident were obtainable because the driver was alone in the car. The register card in the automobile indicated that it was the property of J. Warren Stokes, 512 South Hobart Boulevard, Los Angeles. From business cards found it is thought the dead man had been engaged in the taxicab business in this city.

AUTO LAW VIOLATORS' CARS MAY BE SEIZED.

STATE, COUNTY AND CITY PLAN DRIVE AGAINST OFFENDERS.

Motorists who violate California laws are likely to have their cars confiscated and held. This statement was made yesterday by officials of the Automobile Club of Southern California in announcing plans for a campaign to be launched here by the State Motor Vehicle Department, the Sheriff's office and the city police department.

When apprised of the contemplated action of the law-enforcing bodies the Automobile Club immediately took steps to warn owners of motor vehicles that they should brush up on the State laws and learn what they can and cannot do under the statutes.

A series of raids along the highways in this vicinity will feature the drive for motor-law enforcement, it is stated. The first of these was conducted by Kern county officers at Lebec, on the Ridge Route. Many motorists were technically placed under arrest. Officers at that time threatened to confiscate the car belonging to L. Mitchell of Los Angeles, a member of the Automobile Club, because he was without his driver's license, he having been under the impression that the license certificate fastened in the car was sufficient. Mr. Mitchell was haled before a magistrate at Bakersfield and fined.

Automobile Club officials are of the opinion that excellent opportunity is afforded for training the machinery of the State authority, the sheriffs and the police, upon gross offenders in the matter of glaring headlights, faulty brake and lax arm signals, which accident-prevention measures they consider of more importance than knowledge of the requirement regarding the carrying of license cards.

BEHYMER HAS DEFENSE.

Impresario's Son Expects to Prove Innocence of Auto Death.

Attorney Glen Behymer, son of L. E. Behymer, Los Angeles impresario, and who is charged with manslaughter in connection with the death of Richard E. Malony, killed in an automobile collision, expects to produce at his preliminary examination before Justice Baid next Tuesday a witness whose testimony will show that the accident was unavoidable on the part of Mr. Behymer.

The young attorney asserts that he looked to the left of the intersection where the collision occurred and Mr. Malony was not in his line of vision. His attention, he says, was then engaged by a machine approaching from the right. Mr. Malony was driving fast, Mr. Behymer declares, and his machine skidded and turned over.

Mr. Malony, who was 22 years of age, was the son of Mr. and Mrs. William R. Malony. The accident occured July 31 at Vermont avenue and Wilshire Boulevard.

FARMERS WOULD TAKE OVER WATER PROJECT.

PETITION FOR SALE OF POST SYSTEM NEAR TUCSON TO BE HEARD TOMORROW.

Judge Sawtelle, sitting in U. S. District Judge Bledsoe's court, tomorrow will hear arguments on the petition of creditors for the sale of what is known as the Post project for irrigation, involving 30,000 acres of land in the vicinity of Tucson, Ariz.

The plan to furnish water by subterranean wells was backed by George W. Post. It fell by the financial wayside during the stringency of the money market some months ago.

Creditors are asking that the enterprise be disposed of so that a reorganization, made up largely of farmers to be served with water for irrigation purposes, can take place. It is said that the plan will be financed to the extent of $400,000 if the present situation is cleared up.

Judge Sawtelle is rushing the hearing of the case as much as possible in order that ranchers may get water for their fall planting.

PREFERS DEATH TO SUFFERING.

Young Woman Fires Shots That End Her Life.

Two Heroes of Late War to Have Public Funeral.

Friend of Hoosier Poet Near Death's Door.

[EXCLUSIVE DISPATCH.]

LONG BEACH, Aug. 14.—Suffering from an incurable nose and throat affliction, Mrs. Hazel Davis, 27 years old, pretty Los Angeles stenographer, committed suicide early today by shooting herself in the left breast.

She fired twice, both bullets going through her body and missing her heart by an inch. She declared she wanted to die and resisted efforts to save her life. She died at a local hospital this afternoon from the wounds.

Mrs. Davis came to Long Beach last evening and shortly after midnight fired the fatal shots into her body at the corner of Ocean Boulevard and Golden avenue. She was taken to a hospital where she submitted to medical attention, only after she was promised by a nurse that she would be given something to end her sufferings forever. Mrs. Davis resided at the Minnie Barton Hall, 2118 Trinity street, Los Angeles. She leaves a father, T. A. McKillips of Glendale. She was separated from her husband.

MILITARY FUNERAL.

Fred Painter and Eugene Binger, Long Beach boys, who made the supreme sacrifice in France during the war, will be buried Monday with a public funeral. It will be the first public tribute of the kind since the armistice. Other bodies of men who gave their lives in battle have been returned, but their funerals have been private.

In front of the old City Hall, just across from the trees of Pacific Park, the two flag-draped caskets will rest. A platform twenty-four feet square has been erected for the purpose. The city officials ask that all flags be at half-mast Monday and it is expected that the funeral stand will be a mass of flowers. The bell in the First National Bank Building and fire house will toll as the procession passes through the streets. The funeral program, which at 10 o'clock is: Band selection "America," municipal band; solo, "How Lovely are Thy Dwellings," Mrs. Hazel Putney Humphries, accompanied by Miss Heloise Baeher; order of the day, post commander American Legion opening service, Chaplain Mathews, Ft. MacArthur, U.S.A.; solo, "Beautiful Isle of Somewhere," Mrs. Hazel Putney Humphries, accompanied by Miss Heloise Baeher; eulogy, Dr. O. P. Bell; address, Rev. D. George P. Taubman; prayer and benediction, Rev. Dr. Wesley Neeley; firing volley, United States Army Firing Squad, Ft. MacArthur; taps, trumpeters municipal band.

The funeral procession assignments in line to the services at Lincoln Park, and after services to disbanding point at Eighth and Pine, are: Municipal band, colors and guard, military escort, firing squad and bugler, police and fire departments, clergy, caisson and pallbearers, mourners and members of deceased soldiers' families, City Commissioners, patriotic organizations and automobiles.

WAS CHUM OF RILEY.

Judge E. E. Gilbreth, boyhood chum of James Whitcomb Riley, and a brilliant attorney, who practiced in his early years in Pennsylvania and later in Los Angeles, is in a helpless condition at the Long Beach Sanatorium, following a stroke of paralysis which came on him Thursday at his home, 403 Chestnut avenue.

Judge E. E. Galbreth, boyhood was born in Greenfield, Ind., which is also the birthplace of Riley. Riley and Galbreth dived into the same swimming hole, played in the same band and shared other sports and pastimes after the manner of normal American boys. The judge came to Los Angeles in 1887, and Riley visited at his home there on several occasions.

ELKS HOLD CONTEST.

PORTERVILLE, Aug. 14.—Of special interest to Elks' lodges in the Central California district is the ritualistic elimination contest in which they will compete at Fresno the night of September 10. According to J. T. Fuller of Porterville, district Deputy Grand Exalted Ruler of the Central California district, lodges ranking highest, which will enter this contest are Santa Cruz, Modesto and Bakersfield.

The object of this competitive exhibition is to determine which team will represent the district in the State association meet to be staged in Santa Cruz, October 7, 8 and 9. A silver loving cup will be awarded the winning team in this event.

STOP CORNS IN A MOMENT

Do It by a Touch. Such Pains Are Needless Now

You can stop any corn pain instantly. You can remove any corn in short order.

You can do it in a way so gentle that you'll forget the corn.

The method is Blue-jay — liquid or plaster. A touch applies it. Then the whole corn soon loosens and comes out.

Blue-jay is made in a world-famed laboratory. It is modern, scientific, right. It is fast displacing former methods, harsh and crude.

Tonight thousands of people will apply Blue-jay — why not you? Watch it end a corn for you. Try it tonight.

Your druggist has

Liquid or Plaster

Blue-jay

Stops Pain Instantly
Ends Corns Quickly

RESINOL

Soothing and Healing
For Baby's Tender Skin

"UZA" FOR YOUR HAIR

"Uza" Hair Remedy positively removes dandruff, grows new hair, restores color and beauty to gray and faded hair. Ask your druggist. Always in stock at the OWL, SUN AND AMERICAN DRUG STORES, Los Angeles, Pasadena, Venice and Long Beach.

"The Exclusive Specialty House for Feminine Apparel"
Garments of Style, Quality, Popular Prices

Myer Siegel & Co.

443-445-447 Broadway

Specials for Today in the

August Clearance Sale

Impressive Reductions on

Suits, Gowns and Wraps at . . . $47.50

Free Auto Park :: Ask the Door Man.

The Leading Specialty House for Feminine Apparel in the Leading City of the West

Your WATCH

Repaired for $1.50
Any Watches only.
Our Reason
Every watch we repair adds another satisfied customer to our list of thousands. Work guaranteed two years.

MAGNOLIA JEWELRY CO.
Elgin and Waltham WATCHES Gold Filled Cases Our Price.... $10
619 S. Spring Street
Bring this Ad with you.

You Want the Best
AT YOUR SERVICE
S. K. NOLAND
General Auctioneer.
Hundreds of satisfied clients. All sales conducted on honest business principles. 18 years experience is my best asset, which is to your advantage. 1146 S. Western Ave., near Pico Blvd. Phone 75673.

W. Dwight Hammond
AUCTIONEER
Quick, Up-to-Date Auction Sales at the Lowest Possible Cost
"BUY AT AUCTION"
Expert in Every Branch of the Auction Work—Watch Ads for Big Sales. Phone for Information.

Windsor Square

Wilshire's Highest Class — Lowest Priced Residence Property.
R. A. ROWAN & CO.
200 Title Insurance Bldg.

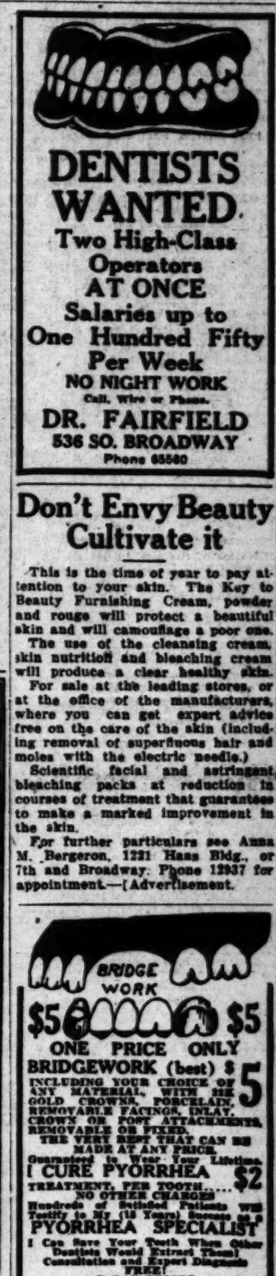

Don't Envy Beauty Cultivate it

This is the time of year to pay attention to your skin. The Key to Beauty Furnishing Cream, powder and rouge will protect a beautiful skin and will camouflage a poor one.

The use of the cleansing cream, skin nutrition and bleaching cream will produce a clear healthy skin.

For sale at the leading stores, or at the office of the manufacturers, where you can get expert advice free on the care of the skin (including removal of superfluous hair and moles with the electric needle.)

Scientific facial and astringent bleaching packs at reduction in courses of treatment that guarantees to make a marked improvement in the skin.

For further particulars see Anna M. Bergeron, 1221 Haas Bldg., or 7th and Broadway. Phone 12937 for appointment.—[Advertisement.

The trade believes in our products and we cannot afford to disappoint.
Gibraltar and Cordova SODA FOUNTAINS
216 S. Los Angeles St. Main 8194.
Let us send You our catalog.
Weber Showcase & Fixture Co.

THE WEATHER

...CHANNELS ...E DREDGED.

...to Spend Million ...ors at Harbor.

...ted and Work to Start ...Within Sixty Days.

...ted Business Calls for ...ter Improvements.

VITAL RECORD

DEATHS.

...With Funeral Announcements.

...Arthur C. H. And M. C. Burch.

...Funeral from the chapel of the ...avenue Funeral ... and Mortuary, ... August 15, at 2 p.m. ...Friends invited.

CAMPBELL. At 128 Foster ... Alhambra, August 13, ... Mary Campbell, aged ... Mrs. Nellie Sadler. ...Funeral Monday, August 15, ...from the parlors of Pierce ...Pierce-Shaw Building.

DAVIS. At Long Beach, August ... Rosalind Ann Davis, aged ... daughter of Mrs. Ethel ... Davis. Funeral services ... Monday, August 15, at 2 ...

KENYON. August 14, ... Kenyon, aged 74 ... Funeral services ... Monday, August 15, ...

KERSTEN. In this city, ... Kersten, aged 74 ... Funeral services ... Monday, August 15, ...

WARE. The funeral services of ... Ware will be held at ... at 9 a.m. from the ... J. Brent, 1... Ware ...

LODGE NOTICE.

...Lodge, No. ... meets ... Masonic Temple, ... L. M. WATSON, ...

CEMETERIES.

FOREST LAWN ...Cemetery Association ...

FUNERAL DIRECTORS.

GODEAU & MARTIN ...

W. H. SUTCH ...

Utter & Rappe, ...

FLORISTS.

THE ALEXANDRIA ...

RANCH PARTY GUE... VIEW PAGEANT ...

One hundred guests were entertained last night at the ... La Puente Rancho of ... Walter F. Temple, who ... first exhibition of the ... the pageant recently staged ... Gabriel in celebration of the ... hundredth and fifth ... the founding of the ... torical address was delivered ... ther A. Ingersol.

THE TIMES CIRCULATION ... JULY, 1921.

STATE OF CALIFORNIA, COUNTY OF ... L. M. ... Harry Chandler, General Manager of the ... Times, being duly sworn, says that the ... average net paid circulation of the ... for the month of July, 1921, ...

July 1	...
July 2	...
July 3	...
July 4	...
July 5	...
July 6	...
July 7	...
July 8	...
July 9	...
July 10	...
July 11	...
July 12	...
July 13	...
July 14	...
July 15	...
July 16	...
July 17	...
July 18	...
July 19	...
July 20	...
July 21	...
July 22	...
July 23	...
July 24	...
July 25	...
July 26	...
July 27	...
July 28	...
July 29	...
July 30	...
July 31	...

Average for month of July, 1921, ... Average same month last year, ... Average daily net circulation for ... Sunday only this year, ...

Subscribed and sworn to before me this ... day of August, 1921. ... (Seal) Notary Public in and for the County of Los Angeles, State of California. My commission expires ...

MULLEN & BLUETT

QUALITY IN MEN'S WEAR SINCE 1883

Young Men Like Them

They like the style of these new fall suits we are showing—new collar lines—new length for the coat—new shape for the sleeves.

They like the materials—the new patterns and weaves—the new color combinations.

They like the quality and the workmanship—typically Mullen and Bluett.

They like the price.

$40

BROADWAY at SIXTH

The Times

LOS ANGELES

MONDAY MORNING, AUGUST , 1921. —PART II: 12 PAGES.

POPULATION { By the Federal Census—(1920)—...; By the City Directory—(1921)—... }

"TIMES" SUBSCRIPTION PRICE REDUCED.

BEGINNING September 1 the subscription price of The Times will be reduced to 90 cents per month, delivered by carrier. This substantial reduction is made by The Times in the belief that every enterprise involving trade with the public must do its share to bring back normal price conditions as soon as business conditions warrant such a step.

Actually, it is costing more today to produce The Times than ever before. Labor expense is greater than even at the "peak" of wartime. The cost of materials is as high by reason of the long-time contracts under which they were bought.

However, The Times has a reasonable assurance that the cost of its white paper will be somewhat reduced in the near future. In anticipation of this reduction, and in the desire to promptly share the saving with its readers, this 15 per cent cut in the subscription price is made effective.

The Times has never been inclined to tell others what they shall charge for their commodities nor when they should cut prices. The Times prefers practice to preaching. It believes that prices should and will drop as rapidly as conditions warrant and it proposes to do its part.

It may be of interest to note, in this connection, that the cost of San Francisco morning newspapers, delivered, is now $1.15 a month. In Chicago the price is $1.25 a month. In Seattle it is $1 a month.

The price of the daily and Sunday Times on the street, on news stands and by mail will not be changed at present. A recent increase of 25 per cent in the postal rate covering second-class matter makes a reduction in mail subscription rates unwarranted now.

TO SHOW TRADE WONDERS.

Industrial Exposition Doors Will Be Opened Today; Sirens To Give Signal.

Miss Los Angeles, leading social queen for years among her sister cities of the United States, today officially graduates into matronhood, when she will make her formal debut among the industrial and distributing centers of the world. The transition will not sacrifice any of her previous well-known charms, but will merely add to her dignity, poise and substantiality.

The city's formal bow to the world as a manufacturing center will be made through the Industrial and Trade Exposition — First Annual Market Week, which will be inaugurated today in the last completed million-dollar unit of the Union Wholesale Terminal, East Seventh street, at Alameda.

Everyone within sound of a factory whistle will be apprised of the special event by three-minute blasts sounded at 9 a.m. this morning. Aerial bombs will add to the din and then for one week, until 10 o'clock Saturday night, the magnificent display of Southern California manufactured products will be open for inspection by the public and buyers from twelve Western States, Mexico and Central America.

FITTING SLOGAN.

The official slogan of the week is "Business and Pleasure," which is considered peculiarly fitting, since Los Angeles has been acknowledged as the capital of the world of pleasure for many years and now is assuming a similar role in the business world of the glowing West.

Entertainment features for visiting merchants will begin with a luncheon today in the Terminal Exposition Building and will continue almost hourly until next Saturday. The program for the official opening will begin with the luncheon at noon on the top floor of the exposition building, at which the principal speakers will be Gov. Stephens, Mayor Cryer and President Weaver of the Chamber of Commerce. These State, city and chamber officials will be conveyed to the industrial and Trade Exposition Building in automobiles, starting at 11:30, preceded by a band. Many of the leading exhibitors will be in the parade, which will terminate at the Wholesale Terminal, where luncheon will be served. At 2 o'clock the building will be thrown open to the public. Admission is free, and the Chamber of Commerce, under the auspices of which the Exposition and Market Week is inaugurated, extends a cordial invitation to every man, woman and child in Southern California to become informed on the present status of Los Angeles as a manufacturing and distributing center and its potentiality for future development in these lines.

THRILLS ON PROGRAM.

There will be music, souvenirs, entertaining stunts and various forms of thrills for the public and an elaborate entertainment program for the week has been arranged for the visiting buyers and merchants. From 9 to 2 o'clock each day the exposition will be open to buyers only. They will be guests at the daily luncheons, which also will be attended by exhibitors and Chamber of Commerce members. There will be group sessions, business conferences, speakers, music and cabaret entertainment at the luncheons daily. The chamber announces that this will be a splendid opportunity for business men generally to enlarge their out-of-town acquaintance and to meet personally the business men of other communities.

Ample provision is made for the families of buyers who may accompany them to the city. The ladies will be guests on sightseeing trips daily, will have their choice of free theater tickets, will attend the grand ball at the Ambassador Tuesday evening, the Pilgrimage Play Wednesday evening and take a trip to Catalina on Sunday.

The ball at the Ambassador will be informal. Full dress will be optional and buffet supper will be served. The big appealing feature,

(Continued on Seventh Page.)

INDUSTRIAL AND TRADE EXPOSITION.

Open to public, free.

Every day this week, 2 p.m.

In Wholesale Terminal Building, East Seventh street, at Alameda.

East Seventh-street cars marked Stephenson avenue, Santa Fe avenue and Huntington Park pass doors.

Plenty of parking space for automobiles in Wholesale Terminal grounds.

Cross Half Continent to Assist Accused Loved Ones.

Arrivals from Chicago Will Aid Defense in Kennedy Case.

RAIL RATE SLASH WILL AID HARBOR.

Early Revival of Export Shipments to Orient May Result from Eastern Cut.

An early revival of heavy export shipments from Los Angeles Harbor to the Orient is made probable by the announcement that eastern railroads have concurred in the Southern Pacific Railway's plan to make sharp reductions in westbound export tonnage, beginning September 1.

H. C. Hallmark, general freight agent for the Southern Pacific, asserts that this move should bring back to California ports and particularly to Los Angeles Harbor the heavy Orient-bound tonnage which has been going to Asiatic points from New York and other eastern ports because of attractive rates via the Panama Canal.

The reduced rates apply to a wide variety of products, Mr. Hallmark says, and mark reductions of from 61½ cents to $2.90 per 100 pounds. Among the articles listed in the new schedule are rails and fastenings, seeds, sewing machines, iron and steel bars, cotton and cotton linters, barytes and iron bedsteads.

This unexpected reduction recognized by western roads and eastern lines which lie north of the Ohio and Potomac rivers, is in line with a similar reduction announced a few days ago, as applicable to eastbound imports from Australia and Asia, for points east of the Mississippi and north of the Ohio and Potomac rivers.

CAN CARRY GARBAGE BY RAIL LINES.

Contractors Permitted to Haul Through County in Cars, Supervisors Concede.

It is conceded by the Board of Supervisors that the new county ordinance forbidding the transportation of garbage within the confines of the territory has no effect on garbage transported by railroad.

Manager Miller of the great Fontana ranch in San Bernardino county frankly told the members of the board on their recent visit to this ranch and the Diamond Bar ranch in Los Angeles county that the garbage contract would never have been signed by his people or bonds put up, if it had been feared that the ordinance would bar the transportation of garbage to the ranch in San Bernardino county.

He said the matter of transportation is in the hands of the State Railroad Commission which governs railroad transportation. The garbage will be transported in watertight, closed cars between midnight and 2 a.m. It will be hauled by the Salt Lake and transferred to the Southern Pacific and then carried by a spur track to be built to the Fontana ranch.

The garbage, it is said, will not be used at the Diamond Bar ranch in this county. The 6000 hogs at the Fontana ranch will be increased to 20,000. The nearest house is four miles away.

It is the intention of the ranch people to make fertilizer out of a large portion of the garbage, a commercial proposition which they expect will be profitable.

"Of course," said Mr. Bean, "the ordinance is operative if a nuisance is created and complaint made to this board."

While away on your vacation it will be fun to be a spectator, watching the procession of events through the pages of the

LOS ANGELES "TIMES."

Simply telephone your vacation address and the paper will be sent wherever you may go.

PICO 700. 10391.

BRIDGES BUMP; ONE ARRESTED.

Three Bottles Found in Rear of Automobile, Asserts Officer Hubbs.

A collision yesterday between an automobile and a bicycle demonstrated that there is not room enough for two bridges on Figueroa street, according to the victims.

James Bridges of 1410 Mission Road, was riding a bicycle alongside of an automobile driven by William Lee Bridges. The lack of room, they intimate, caused them to collide. The demonstration took place at Eleventh and Figueroa streets.

Following the unpleasantness, Officer Hubbs said he found in the rear of William Lee Bridges's machine three bottles which he declared contained something more than rain water. So he locked William Lee up on a charge of having violated the Volstead Act.

James, who received sundry bruises and contusions, was taken to his home.

Toe of Nephew is Shot Off by Burglar-Hunter.

Because John Beeks, colored, of 1518 East Fifteenth street, determined night before last to put an end to a burglary epidemic at his place, his nephew, Walter Beeks, aged 13, of Watts, no longer owns a big toe on his right foot.

Every Saturday night for several weeks the Beeks home has been visited by thieves who broke into a shed and stole various odds and ends belonging to Mr. Beeks. Last night he armed himself with a shotgun and lay in wait for the week-end robbers.

Hearing a noise at the shed he tiptoed to the place just in season to glimpse some one fleeing in the half-light. Shouted commands to halt served only to increase the prowler's speed. Beeks fired. There was a scream from the speeding figure, which was soon lost to view.

Pedestrians at Fourteenth street and Hooper avenue found a frightened boy nursing his right foot. At the Receiving Hospital Police Sergt. Beggs found it necessary to amputate the great toe and treat the others on the boy's foot.

University Station police shortly thereafter arrested James Gadney, aged 15, also of Watts. The Gadney boy is charged with having been with the Beeks boy during the asserted raid on John Beeks's shed.

Twenty-three Churches Back Revival Here.

Backed by twenty-three Protestant congregations in the southeastern section of the city, Evangelist John Elward Brown yesterday began a revival campaign in the tabernacle at the corner of Vernon and McKinley avenues, more than 3000 people being packed into the wooden structure erected by volunteer workers especially for these meetings.

The services, which will continue for several weeks, will be held every afternoon and evening, Sundays excepted. Yesterday's opening meeting was made an exception to this rule as to suspension of Sunday services by the revivalist, all of the supporting congregations giving up their regular morning devotional exercises to participate in the first gathering of the series at the tabernacle.

The zone in which the movement is receiving its chief support is designated as follows: South of Jefferson, west of Long Beach and east of Moneta avenues and thence south. Rev. Robert J. Coyne, Rev. Bruce Brown and Rev. Gordon Palmer comprise the executive committee of pastors representing the churches in the revival program.

MAIN HOPE OF CENSORS FOR PEACE.

Ethical Critics of Films Arrive to Confer With the Universal City Heads.

That peace and good will are to be the keynote of the meeting between the censors and the film production staff of Universal City, at whose invitation the ethical critics of the films have come westward, was indicated by the members of the advance guard who arrived yesterday, and are now at the Beverly Hills Hotel. The party includes W. T. Willis of Chicago; Walter Hepburn and James A. Smith of British Columbia; Mrs. I. G. Burbeck of Alberta, Can., and Mrs. T. G. Eggert of Texas.

All the censors expressed the opinion that it is a very desirable thing for both the motion-picture industry and for their own work that a meeting with the producers themselves should be held. "The great difficulty in the country at large," declared Mr. Willis, "is that the boards have to deal entirely with exchange managers. The exchange manager is interested chiefly in the sale of the picture—the commercial values. The ethical side is a secondary consideration with him as a rule. With the producer and with us it is a primary concern. I am sure that for this reason a meeting such as Carl Laemmle has called will be of the greatest benefit to both the censors and the motion picture business, because it will serve to iron out many of the points of difference, and prevent perhaps the growth of that antagonism which has been so rapid in the past few years, between the public as represented by the censors and the producers."

Mr. Willis's view that there should be a closer co-operation between the producer and the picture-censoring boards was concurred in by Messrs. Burbeck and Smith.

The advance guard was followed by others who arrived late last night and included Harry L. Knapp and J. A. Barrier of Pennsylvania; Dr. George Heller of Maryland; Mrs. J. M. Miller and Mrs. K. L. Short of Kansas; Henry Goldman of Kansas City, Mo.; John M. Casey of Boston; W. D. McGuire of the National Board of Review; A. S. Hamilton and Miss V. Hammil of Ontario, Can.

At Universal City today a lunch will be given for the censors. Irving G. Thalberg will make an address of welcome. This will be followed by a tour of the city and a trip to the beach.

In the evening the censors will be guests of the Emmanuel Presbyterian Brotherhood. "Foolish Wives," the Erich von Stroheim picture, will be given a special showing Tuesday night for the censors, and again Thursday night.

BEATEN AND ROBBED IN APARTMENT

Daylight Bandits' Victim is Left Bound in Closet; Escaped to Call Police.

Attacked in broad daylight while other residents of the apartment-house in which he resides were passing through the hallways, Lee R. Wehner of 1235 West Sixth street yesterday afternoon was robbed of virtually all his clothing and a small sum of money by two men who he says beat him severely and left him bound in a closet of his room.

According to the story told by Mr. Wehner to the police, he was reading when the men entered the apartment and attacked him. Securely trussed up, he says, he was locked in the closet while the intruders ransacked the apartment. Property belonging to R. B. Reynolds, secretary of the Southwestern Cattle Loan Association, also was taken, Mr. Wehner reported.

Before the robbers left Mr. Wehner's apartment, they removed the clothing from his body, he declares, and left him in the closet. He succeeded in escaping and notifying the police of the robbery.

OBENCHAIN TO DIRECT BATTLE FOR EX-WIFE.

Former Husband of Kennedy Murder Suspect Visits Jail; Father of Burch is Confident.

The legal battle to free Mrs. Madalynne Donna Connor Obenchain of a charge of murder is to be opened this morning with Ralph R. Obenchain, her divorced husband, as the dominant factor in her defense struggle. The former husband, who is a Chicago lawyer, will sit at the counsels' table in Judge Reeve's court this morning when at 9:30 o'clock Mrs. Obenchain and Arthur C. Burch, who also is indicted for the murder of J. Belton Kennedy, will be arraigned.

Mr. Obenchain and Rev. William A. Burch of Evanston, Ill., arrived in Los Angeles yesterday from Chicago in response to telegraphed requests that they come to the assistance of their loved ones. Mr. Obenchain went immediately to the County Jail, where he held a three-hour conference with his former wife, to whom he granted a divorce when she hoped to marry the man for whose murder she and Burch have been indicted. Following this conference he announced he would appear as attorney for Mrs. Obenchain at the arraignment today.

The arraignment promises to be one of the most dramatic scenes since the arrest of Mrs. Obenchain and Burch. For the first time since they were taken into custody the two suspects will face each other, sitting at the same table with Mr. Obenchain, the devoted former husband of the woman and the schoolday friend of the man.

"Mrs. Obenchain's story stands unchanged so far as our interview today is concerned," her former husband said after his three-hour talk with her. "She told me the same story she has repeated time and again to others. I know she is innocent and my faith in her stands unshaken now that I have had a heart-to-heart talk with her."

But it was a slightly changed Ralph Obenchain that left the dull-gray County Jail building. The smile he took with him to cheer his former wife was mostly gone. It was a serious, earnest young man, determined to devote his time from now on to the task of proving to the satisfaction of the State of California the faith he has in the woman who was his legal wife and whose friendship is still his.

TRIED TO CHEER HER.

The two young people—the beautiful woman charged with the crime of murder and the tall, boyish former husband whose loyalty stands unimpaired—spent most of the three hours in talking about things outside the case. "I just went up there to tell her that I'm here and ready to assist her," Mr. Obenchain said afterward.

"I will appear in court tomorrow and be present in an advisory capacity," Mr. Obenchain said in connection with his plans for defense. There will be conferences between the attorneys immediately after the arraignment, for it is expected that a request for a continuance to plead will be made and granted.

During the late evening hours Mr. Obenchain tried in vain to communicate with Warren Williams, retained by Mrs. Obenchain as her attorney. He wanted to review the case with him and arrange their plans for the arraignment today and the legal battle that is to be waged to free Mrs. Obenchain.

Mr. Obenchain had much difficulty in gaining admittance to the jail. While Burch's father was welcomed gladly to the jail, Mr. Obenchain was confronted with refusals on the part of Jailer Henry and the turnkey.

The general belief around the Sheriff's office was that Dist.-Atty. Woolwine did not intend to permit Mrs. Obenchain's divorced husband to visit her. Mr. Obenchain had driven directly from the railway station to the County Jail. There he was told he could not see his former wife. He was told it would be necessary to secure permission from Mr. Woolwine. Then it was remembered that the District Attorney and all his attaches had departed from the city last Saturday afternoon.

ALL OUT OF TOWN.

Late Saturday Mr. Woolwine announced he was leaving on a vacation. Chief Dep. Dist.-Atty. Doran had announced he was going on a fishing expedition over the week-end. Sheriff Traeger was also out of town. Undersheriff Biscailuz had stated Saturday night he was also leaving town and could not be reached before today. Likewise Dep. Dist.-Atty. Keyes, who is handling the prosecution, and Al Manning, chief of criminal investigation for the Sheriff's office, were out of the city, as were Deputy Sheriffs Fox, Nolan and Bright.

But Mr. Obenchain was not to be discouraged. He immediately began calling by phone the residences of all the officials. This required more

(Continued on Seventh Page.)

Gregory W. Golubeff

Solo Mandolinist and well-known international musician, presents his second concert, Friday 19th.

Ebell Club House

1719 South Figueroa Street

Mr. Golubeff uses the

Lyon and Healy Own Make Mandolin

the choice of the leading artists today, three styles to choose from.

Complete catalog sent on request

Terms if desired

FRANK J. HART SOUTHERN CALIFORNIA MUSIC COMPANY

332-334 SOUTH BROADWAY, LOS ANGELES.

ESTABLISHED 1880.

The People and Their Daily Troubles

Elizabeth Jordan's Column.

SEEING OURSELVES.

In one of the books we are all reading a certain character wrecks the lives of all around her by a sustained capacity for mischief making. The interesting thing about the drawing of the character is that the middle-aged trouble maker is not consciously proceeding in a campaign against the happiness of her family and friends. To the end she remains unconscious of the tragedies she has brought about. She is extremely sorry for herself when she is cast off, and she magnanimously forgives those she has so deeply injured.

THE MISCHIEF MAKERS.

Overdrawn though the character may seem, we all know persons who resemble it. The type is the most deadly of the human family. Against the vamp, the gossip or the deliberate mischief maker we can protect ourselves. Like the rattlesnake, they usually sound a warning before they strike. The unconscious wreckers of lives seem as much in the dark concerning their intentions as their victims are.

Their mischief making takes various forms. One of the most-feared women in a certain professional group is Mrs. X. Her little idiosyncrasy is that she repeats as the opinions of others the opinions which she herself has just expressed to those others. For example, in speaking to Mrs. Y, she will say:

"Maude's husband has become utterly impossible to live with. She ought not to tolerate him another day." Three days later she will say to Mr. Y. "You know you told me to Mrs. L. "You know, you told me was impossible and that she might not be able to live with him another day."

Naturally, the victim cries out against this.

"Pardon me, Mrs. X.," she says stiffly. "But I said no such thing. You made the remark yourself."

"Oh, Mr. Y. how can you say so?" The eyes of Mrs. X. are full of pained surprise. Then they grow forgiving. "Never mind," she adds, tolerantly, "of course you forgot having said it. One can't remember everything one says!"

THOSE BROKEN FRIENDSHIPS.

Mrs. X. is beginning to wonder why no one cares to talk to her any more. In fact, her former associates fly from her as from poison gas. The last explanation she would ever accept is the truth: that her habit of making uncharitable remarks and then freely quoting them as the expressed opinions of her hearers destroyed a dozen friendships before she was found out.

Almost equally unpleasant is the gentle soul who hints to one, because one "ought to know," of criticisms others are making of one.

"I think you ought to know that Maude Allen isn't really a friend of yours," she begins. "If you had heard what she said in a group I was with the other day. Of course, I wouldn't repeat it and perhaps she didn't really mean it unkindly, but—"

Maude is a loyal friend and you know it, but Maude has a sense of humor. For months you torture yourself with mental suggestions as to the kind of joke Maude made that day at your expense.

The only cure is for these offenders to be made to see themselves as they are. They never will be. They are too satisfied with themselves as they think they are. Looking at their smug self-complacency, pussyfooting over their incredible blindness, a horrible thought comes into one's mind.

"Good heavens, if one can be as blind as that possibly I, too, am blind. Perhaps I, too, have some horrible fault I don't suspect!"

When that awful suspicion comes the time has also come for an hour of self-analysis joyously participated in by the members of one's family. They will tell us the truth! They will show us to ourselves as we are—every time!

LETTERS TO "THE TIMES."

Make The Vote.

LOS ANGELES, Aug. 11.—[To the Editor of The Times:] The majority of laws are "Thou shalt nots." Only a few are "Thou shalts," as "Thou shalt pay taxes"—"Thou shalt serve on jury"—"Thou shalt fight for thy country." The first two are always with us. The last was conspicuously enforced during the late World War and generally most willingly obeyed by our people.

Our government by the people is based on its citizens voting. Many of us don't vote—it is too much trouble. All of us should vote. Make voting easy and compulsory.

Suppose we organize an election department with proper officials. Let them make registration of citizens with a personally written signature on a card, containing as much information as is deemed necessary.

At a certain time before election each voter would be mailed at his registered address a blank ballot, identification card and return envelope. It would be the voter's duty, at any time before election day, to mark his ballot, sign the identification card and mail in the envelope provided.

Beginning on election day, in daylight, in the presence of watchers and with the aid of competent assistants and accurate machinery, these ballots should be opened and the signature on the identification card compared with that on the registration card. If found presumably identical, the card would be separated from the ballot. Then the ballots would be counted and the result of the election announced. The incorrect and possibly illegal ballots would be investigated and cared for by the election commissioner.

Then those citizens who had not voted would be summoned by mail to report to the election commissioner and explain why they did not vote and be excused or penalized. There should be few valid excuses and the penalty should be progressively increased for repeated violations.

There are difficulties and objections, of course. No law is perfect, but this would be sure to bring out the vote, insure an honest and accurate count, and the will of the electorate correctly obtained. It would also be much cheaper than the present method, and would entail no trouble and disturbance in business.

Such a department, when once organized and in running order, would be a most valuable branch of the government. Along with its other duties it could collect all kinds of statistics health, economic and criminal, and the public welfare be enhanced.

No one would be harmed except criminals and would-be criminals.

Why should not California, the most progressive State in the Union, be the pioneer in this movement?

W. B. ROBERTS.

City Club and Citizenship.

LOS ANGELES, Aug. 11.—[To the Editor of The Times:] As a late arrival, a new addition to the citizenship of Los Angeles, and to the fast-growing membership of the City Club, may I try out a few thoughts in your columns, a few butterflies of the mind that your sun has attracted? I would like to say a word about your wonderful City Club and the opportunities for high and virile citizenship that it inspires in me, and would inspire in thousands of others in Los Angeles, who are not yet members only because they are ignorant of the opportunities for charming citizenship it reveals.

In the first place, the political and the Christian shirker in California has been called to my attention here in much the same serious way that he was presented in my native State of Missouri, where I was a close political student and active in practical politics for a quarter of a century. In the practice of the law I have always found that the practice of politics was a profitable, as well as a pleasant, pastime.

The political shirker is a butterfly in California as well as in Missouri. He takes his political responsibilities lightly. He smiles serenely and his eyes shine in a joy secure, when you try to beat down with your political arguments an imagined reasoned-out opposition to your idea of his duty. He does not oppose you. The shirker sees silence as something light and airy when faced with the serious. He is a curious butterfly.

But the shirker is only a butterfly when we try to face him down with serious argument. When an organization like the City Club of Los Angeles feeds the shirker and then fills him with laughter and song, the shirker is ready to sit and listen and think over the burdens as well as the blessings of a representative government. A Woolwine and a Cryer bring their messages to no better ears than this shirker, who is delightfully discovering his citizenship from a new and higher standpoint in the airy and inspiring sightseeing clubrooms of the City Club on the top floor of the Chapman Building.

The fact that of 1,100,000 registered votes in the last election in California, only 600,000 were cast, is not so significant as that big percentage of citizens qualified to vote, but who did not register. And yet a good part of that percentage is made up of citizens, who have better reasons for not voting than some citizens who think they vote intelligently, but who vote with a partisanship or a sentimentalism that interferes with any fair-mindedness and genuine thinking and real investigation.

This developing of interest in the responsibilities of citizenship is becoming such a pleasure and is so effective in the Los Angeles City Club, that it is a pleasure to spread this gospel, and I predict that it will not be long before its 2500 members will increase and pass Boston's 7500, not because Boston is going to stand still, but because Los Angeles, being already the largest city in the world territorially, must soon be the largest in the world in population, and because the City Club of Los Angeles is fast becoming the beacon light in all geography.

CHARLES M. STREET.

Civic Disease.

HOLLYWOOD, Aug. 11.—[To the Editor of The Times:] Although it is natural enough to laugh at such an organization as "The Lord's Day Alliance," yet after our laughter must come serious realization that such an organization is a symptomic outbreak of a very dangerous state of disease in the body politic. The country has been under a severe nervous strain which has struck a hard blow at national sanity, and we must expect ethical manias and sporadic outbursts of religion-cloaked degeneracies; but we shall be unedieval as our ancestors of the middle ages, who mocked or tortured the insane, if we allow our mirth to obscure our recognition of diseased mass-imagination, or to hinder us in its considered and orderly treatment and repression. Pathetic individuals, whose brains have so collapsed that they proclaim themselves New Messiahs, who whisper complacently that they are really John the Baptist, are tenderly cared for and restrained—we are coming to a time when we must recognize group-paranoia and form some plan by which such groups can be treated and healed, and the sane public protected from their piteous and symptomic state of inflated ego. I do not mean this satirically but in solemn earnest.

I do not mean that all the individuals that go to compose these unhealthy groups are mentally unbalanced or degenerate—many of them are cold business men who see a chance to profit personally at the expense of their weaker fellows—many of them are colorless folk who take a childish pride at "seeing their names in the papers;" but I do mean that intolerant reform is a contagious disease, which finds its germ in the brains of individuals who are generally mentally unclean.

Have you ever had the misfortune to hear the mental processes of one who is worried about the "purity" of his fellows? In New Haven I heard a famous evangelist take the opportunity of a great college festival, when the college chapel was crowded with the "best girls" of the student body—with sweet, happy faces and decent young manhood—to preach a sermon on a subject that would have been booked in a Parisian theater. And some years ago I met the great "purity" guardian of New York, now happily under the clean sod. It was a casual meeting of perhaps fifteen minutes, but he could not forego the opportunity to confide in a perfectly unknown young man a mass of filth that would have unsettled the digestion of a buzzard. The sad part of it is that such men are infectious and gather other men about them like a congestion; and the groups invariably take up some cloak of religion, come, indeed, to believe that their vagaries really have something to do with religion. Their next step is to gather to themselves some acquisitive monomaniac, whose disease has made him a millionaire, but left an injured rudimentary conscience, that demands that he "do some good" with the millions he has had such a pleasant bloody warfare to make; and then in funds they proceed to set sail for the joyful fields of publicity, and the convicting and restraint of their healthy careless neighbors.

WELLS HASTINGS.

Sunday Observance.

LOS ANGELES, Aug. 11.—[To the Editor of The Times:] An Open Letter to W. F. Thorne.

Your letter to The Times of July 22nd, aside from its condescending and self-satisfied tone, is extremely misleading.

There are, you say, few, if any, who want legislation compelling people to attend church or to read the Bible. And you add that there is nothing in proposed Sunday laws which asks for either of these things. Did I say that there were? I did not. But you, who speak so indulgently of the rights of others, think nothing of implying publicly that I did. As a matter of fact, there are many who want just these things. Why not read the history of Sunday legislation? Or perhaps you are one of those gentlemen who believe that history does not repeat itself. And, more especially, the efforts of the church to dominate in civil affairs and the subsequent and horrible downfall of any nation so dominated.

Why must you imply, publicly, that my private taste is for the "nauseous" details of the divorce courts, or the "licentious and salacious productions of the films?"

I merely referred to my right, if so disposed, to stay at home of a Sunday and read the history of Lot and his daughters. Is that story, by any chance, one of the "pleadings and warnings" of the Bible which you so feelingly refer to? It is the story of two over-sexed girls. At least the films, my dear sir, have yet to project so filthy and so unnecessary a yarn. A pleading and a warning!

"If the majority," you say, "want laws providing for a day of rest from commercialism once a week and adopt these laws, it's your business to respect them.

On the contrary, Mr. Thorne, it is my business to oppose them. The Constitution was not designed to protect majorities, but minorities. So, if I am not protected in my right to acquire property and to worship my own God in my own way, it is my duty to protect myself. It is my duty to resist tyranny. And it is yours, too, only you don't know what tyranny is, or what the Constitution is about.

"If," say you, "you wish to spend Sunday at the mountains or the beaches, no one wants to hinder you." Unfortunately, there are many who would hinder me if they could. Did you read Mrs. Atwood's letter? There's one. You wouldn't call yourself a gentleman and tell a lady she was "no one," would you?

You, yourself, fall into one of poor Mrs. Atwood's worst errors. It is only through protests, Mr. Thorne, and demonstrations against existing laws that changes in those laws can be effected. One would think, from your silly letter, that the Eighteenth Amendment was a natural phenomenon, like a shower of rain. It was effected by a fighting and well-organized campaign of protest, demonstration, villification and intimidation. It was effected, during a wave of war fervor and self-sacrifice, and during the absence from their country of some millions of voters. It may have been the will of the majority. It may still be, and again it may not.

If it is not, surely you, Mr. Thorne, with your respect, at once arrogant and cringing, for majorities, would wish to see it repealed, would you not?

And if, Mr. Thorne, it should turn out that a majority of the people actually prefer pictures in which they may see crimes committed, and families broken up, and pretty girls not too much garmented, you would be the first to respect the wishes of that majority, wouldn't you? I feel sure of it.

But do you realize that so drastic is the censorship upon pictures, a censorship totally at variance with our constitutional theories of free speech and freedom of the press, that I am not even at liberty to throw upon the silver screen some of those sacred "pleadings and warnings" which you so touchingly and disingenuously refer to? No, not even in a spirit of the deepest reverence and with the utmost accuracy of detail, and with no expense spared, am I at liberty to screen either the incestuous little gem of Lot and his daughters, or even the noble and gorgeous story of Uriah.

Why not, Mr. Thorne, read the ultimate intentions of the blue-law advocates, as announced from time to time at their conventions? There's Wilbur Crafts, at the head of the Reform Bureau, for instance, who said while here that Angeleno would be permitted to go to the beaches on Sunday, but not to bathe. Why not read your Bible again—some time when you are not in a stupor of self-satisfaction—and why not, if you so object to protests against existing laws, read a short history of the Civil War, and discover what was done in the 60's to change a constitution which permitted men to hold their fellow-men as slaves?

Making More Money

Costumes for Fancy Dress Ball Add Needed Money to Woman's Bank Account.

"I've simply got to have some more money!"

The decision itself was far from unusual, for the average man or woman comes to that conclusion about once a month—and the matter usually ends right there for the methods by which more money may be obtained are either too stereotyped or too difficult to follow at the time.

But, in the case of Miss Helen R. Steele of Baltimore, the announcement of her need was merely preparatory to an intensive study of the manner in which the extra capital could be secured. Like many other women, Miss Steele did not care for the rigid monotony of clerking in a store or taking dictation or doing any of the other things to which women usually turn their hands. Nor did she feel that she could cook sufficiently well to branch out as an expert maker of candy or cakes or pullies. No, there didn't seem to be a thing that she could do that would bring in money. But it simply had to be procured, somehow.

Turning to her newspaper in search of ideas among the advertisements, her eye happened to catch an announcement in the social columns about a big masked ball which was to be given for charity within the next fortnight. "Where will all these people get their costumes?" she thought idly. Then followed the suggestion! "Why can't I make up a bunch of costumes out of inexpensive materials and sell them outright at a price which the average costumer would charge for renting them?"

Striking while the idea was hot, Miss Steele called up a number of her friends whom she knew would be going to the masked ball and asked if they had secured their costumes. Ten out of twelve said that they had not, and Miss Steele asked them to postpone any action on them until she had a chance to outline her plan. That very afternoon she commenced work on the ten costumes—every one of which was simple, yet entirely different—and, before the night of the charity affair, she had completed forty-six and her bank account possessed the money she had been longing for for weeks.

GASOLINE ALLEY—ALL CONV'ENIENCES

QUESTIONS ANSWERED.

[Any reader can get the answer to any question by writing the Los Angeles Times Information Bureau, Frederic J. Haskin, director, Washington, D. C. This offer applies strictly to information. The bureau cannot give advice on legal, medical and financial matters. It does not attempt to settle domestic troubles, nor to undertake exhaustive research on any subject. Write your question plainly and briefly, give full name and address, and inclose 3 cents in stamps for return postage. All replies are sent direct to the inquirer.]

Question: What was the highest temperature in the United States last summer? L. R.

Answer: The Weather Bureau says that 125 deg. registered at Greenland Ranch, Death Valley, California, on July 31, was the highest authentic reading for the year.

Q.: How should an American flag be disposed of when worn out?

A.: The Mass Department of the American Legion says that the most acceptable disposal of an American flag that has become too old for service is to burn it.

Q.: What are the Seven Deadly Sins?

A.: The Catholic Encyclopedia says that the most accepted list of the seven deadly sins is pride, covetousness, lust, anger, gluttony, envy and sloth.

Q.: What is the origin of the word "Sing Sing"?

A.: Ossining, which is the Indian words for "stone upon stone," but the name of the town was changed in 1901 to Ossining.

Q.: What was the name of Moses' sister who saved him when he was being cared for by Pharaoh's daughter?

A.: Miriam, the sister of Moses, is referred to as the sister of Moses and Aaron, while not specifically named, is generally supposed to have been the nurse to him in his infancy.

Q.: Which State has the largest population of men in the world?

A.: New York State has a population of men of 4722 men to the 1000 women, which was the greatest. Pennsylvania was second with a total of 2048.

Lease Expires—Must Vacate

This Magnificent Collection of ORIENTAL RUGS

Will be sacrificed regardless of cost until every rug is sold. Our time is limited and must dispose of all rugs before we vacate. This is the greatest opportunity for those interested in highest quality Oriental Rugs to come early and make their selections. All makes and sizes to be had.

CALIFORNIA ORIENTAL RUG CO.

Wholesale and Retail

1620 West Seventh St., at Beacon

Phone 554953

For your appetite's sake just eat some Kellogg's Corn Flakes— then try other kinds!

Your own good taste will tell you how wonderful Kellogg's Corn Flakes really are! Never has such joyous flavor, such all-the-time crispness been put into corn flakes.

It isn't any wonder kiddies "won't eat any other kind but Kellogg's" or that Daddy's delight is based on Kellogg's! Every big and little member of your family will bubble enthusiasm over Kellogg's—they just can't help it!

Yes—ma'm—it's going to be a great breakfast party at your house tomorrow when you spread the generous bowls around—all overflowing with Kellogg's sunny brown Corn Flakes and a whopper of a big pitcher of cold morning milk—or cream—and fresh fruit, if it's handy!

Such a flying start for the day's work! You can't realize what KELLOGG'S Corn Flakes mean to eager appetites till you hear hungry folks say: "Mother, they're great—gimme some more!" There's no limit on KELLOGG'S for health and happy stomachs! You'll never know how good corn flakes can be till you eat KELLOGG'S!

Also, manufacturers of KELLOGG'S KRUMBLES and KELLOGG'S BRAN, cooked and krumbled.

Kellogg's CORN FLAKES

Pasadena Furniture Co. — Ten Floors in a Location That Enables Us to Make Lower Prices — Pasadena Furniture Co.

Entire Stock at Greatly Reduced Prices
In Our Annual
Midsummer Clearance Sale

IN addition to the general reduction of prices, this sale features a clearance of floor samples and special sale of rugs and draperies that brings you the most desirable merchandise at prices that in many cases are below wholesale cost.

It will pay you to come here, no matter where you live. Nearly half our million dollar business comes from points outside Pasadena. Much of it comes from Los Angeles. It pays others to come here, why not you?

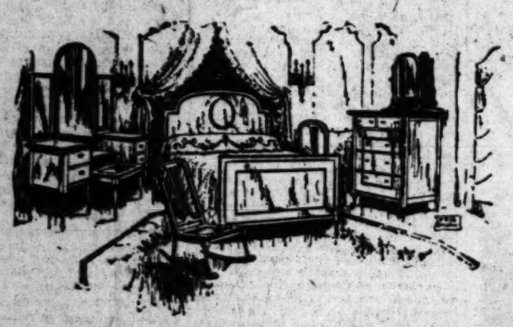

Ivory Enamel Bedroom Suite

—One of several in the sale at greatly reduced prices. Any number of pieces can be selected at these prices.
—The pieces pictured:

Full Size or Twin Beds, each	$78.50
Vanity Dresser with glass top	$142.50
Bench with cane seat	$14.50
Chiffonier with separate glass	$93.50
Rocker with cane seat	$19.50
Chair with cane seat	$18.50

—Suite also includes Bow-foot Twin Beds, Dressing Table, Desk and two sizes in Dressers.

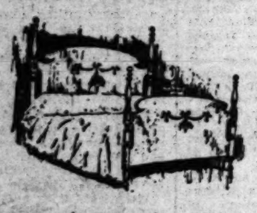

Poster Bed $24.75

—Four post beds as pictured in either full or twin sizes, finished in ivory enamel with dainty period decorations in relief. Equipped with Seng metal side rails and sockets.

Spinet Desk $28.50

—As pictured in mahogany finish. A very nice piece of furniture for gift purposes. Has plenty of space for writing and convenient filing sections.

Library Table $48.50

—As pictured in mahogany finish, with oval 28x45-inch top. Exquisite decorative detail and excellent workmanship throughout.

Library Table $38.75

—An extra large table with 26x48-inch top in the design pictured above; finished in mahogany. Rare value at $38.75.

Mahogany Chair $18.75

—As pictured. One of a number of floor samples of this type at various prices.

Deliveries Everywhere

Located in Pasadena

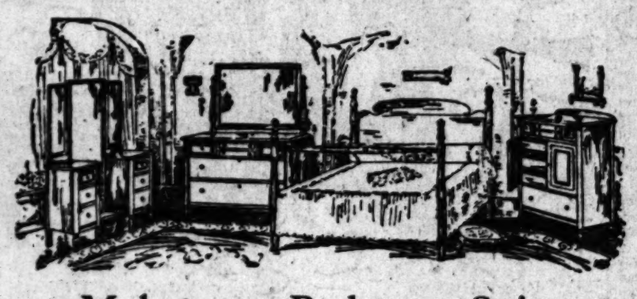

Mahogany Bedroom Suite

—One of several in our entire assortment at reduced prices. Any number of pieces can be selected.
—The pieces pictured:

Full Size or Twin Beds, each	$86.50
Dresser, a fine large piece	$142.50
Chiffonette, a large roomy piece	$123.50
Vanity Dresser, a beauty	$178.50

—This suite also includes Dressing Table, Bench, Night Stand, Rocker, Chair and Dressers in two sizes.

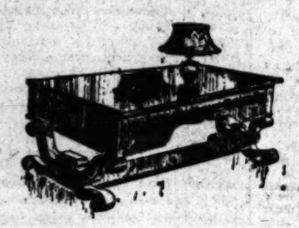

Library Table $148.50

—Made entirely of mahogany in the massively elegant design pictured, with a heavy plank top 32x54 inches. A price of $250 would not be too high for this table.

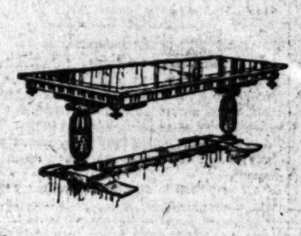

Davenport Table $68.50

—The Italian Renaissance design pictured in walnut with polychrome detail. The heavy top measures 26x72 inches. A floor sample.

—Long Beach patrons will find our branch office at 253 American Avenue convenient. Phone Main 279.

Pasadena Furniture Co.

Ivory Enamel Bedroom Suite

—One of the newest and best Louis XVI adaptations. Choose any number of pieces at these reduced prices.
—The pieces pictured:

Full Size or Twin Bow-Foot Beds, each	$92.75
Dresser of splendid proportions	$85.75
Chiffonier, wide and roomy	$81.50
Dressing Table with triple mirrors	$81.50
Dressing Bench with cane seat	$13.50

—This suite also includes Chiffonier with glass, Dresser of extra size, Vanity Dresser, Writing Desk, Chair and Rocker.

Rocker $19.75

—As pictured in oak. Jacobean finish with spring seat that is wide and comfortable.

Dining Table $38.50

—As pictured in walnut finish with 45-inch top, that extends to 6 feet. An example of the big values in all kinds of dining furniture.

Dining Chairs $9.75

—As pictured in walnut finish with full slip seat in genuine leather.

Mahogany Sewing Cabinet $28.50

—The Martha Washington model pictured. Superior construction and finish.

Tea Wagon $9.75

Oak or Mahogany finish in the design pictured, with separate glass tray.

Rocker $17.50

—As pictured, in mahogany finish, upholstered in damask. Floor sample, one only.

Closed at 1 o'Clock Saturdays

83 to 91 N. Raymond Ave.

TO DREDGE TWO CHANNELS.

Government Asks for Bids for Improvements at Harbor; Work Will Start Soon.

(Continued from First Page.)

how badly these improvements are needed. The necessity for increasing the width and depth of the channel was brought to the attention of the government eight years ago, when the harbor was still a mere infant. It has required almost a decade to reach the point of calling for bids on the proposed improvement.

Congress appropriated funds for the work nearly five years ago, but the money was to be available only in the event that certain work be done by the city. The World War made it impossible for the city to carry out its part of the agreement promptly and only now has it been possible for the city to go ahead with the work.

Congress originally appropriated $150,000 for the government's share in this undertaking, $140,000 to be used in dredging, and $10,000 to cover engineering costs. When the work was mapped out in 1913 it was estimated that it would cost $626,000, but Harbor officials say that construction costs have increased so much since then that the first estimate is doubtless far from what the dredging will cost today. It is expected, however, that a way will be found for carrying the project through to early completion.

GENERAL PROGRAM.

The Chamber of Commerce now has a special committee at work, mapping out a general improvement program for the harbor. It is expected that the city will be able to build at least 2000 feet of new docks on the east side of the channel when greater depth is available. This will do much to relieve the present congestion, harbor officials say.

The necessity for greater depth and more dock room is emphasized by Clarence Matson, traffic manager of the Chamber of Commerce, who calls attention to the fact that the West Lewark, which was loaded with cargo for Europe a few days ago, to a twenty-eight-foot draft, sank down in the mud and has to be unloaded.

The original intention was to load her to capacity and go out with the tide, but the tide went out before she pulled away from the dock, and left her sloughed down. After she was unloaded to the point where she could get outside the harbor, the cargo was lightered out to her and reloaded.

Another instance of heavy financial loss because of crowded conditions is pointed out by Mr. Matson, who declares that the West Gena, which arrived from a distant port about ten days ago, with overhead expenses amounting to about $2000 a day, had to lay outside the harbor for several days before she could enter and unload, because all the available docking space was in use.

McCormick & McPherson are now docking the vessels of six different lines at Pier A. The Williams Line, a coast-to-coast concern, is sharing another section of Pier A with the Struthers & Dixon boats from trans-Pacific service.

BIG CARGO OF COFFEE.

An instance of the unparalleled growth of the Southland's port is furnished by the fact that the West Notus, a Swayne & Hoyt steamer off the Pacific-Argentine-Brazil run, arrived here a few days ago with a cargo consisting of 10,000 bags of Brazilian coffee direct from the plantation. The first coffee brought here from South America was an experimental shipment of 1500 bags which was brought in fifteen months ago.

Since then Los Angeles Harbor has handled a number of large coffee shipments, and the present outlook, according to local coffee importers, is that this harbor will eventually handle most of the coffee consumed in the Pacific States, a state of affairs which would mean the development of an enormous coffee importing business and an exceedingly profitable specialty line for this port.

The West Notus is commanded by Capt. K. A. Ahlin, a mariner of forty-one years' experience. For thirty-two years his boats have been making this a port of call. During the war he commanded the Belgian relief ship Camino, which broke a propeller off the Halifax coast, but succeedgd in landing her cargo of foodstuffs at a time when it was badly needed.

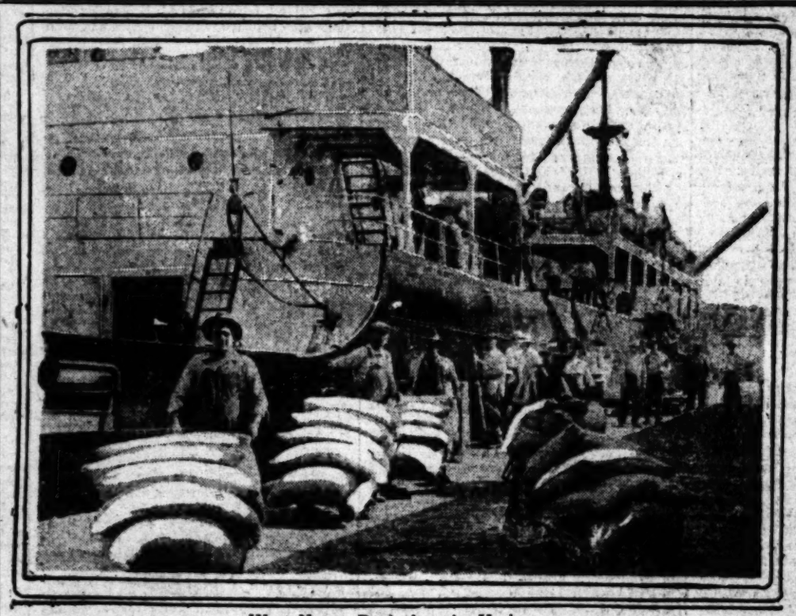

West Notus, Docked at the Harbor.

This ship brought 12,000 bags of coffee, the largest shipment of the kind ever received here. The West Notus, said to be the cleanest merchant ship afloat, is commanded by Capt. K. A. Ahlin, who took the relief ship, West Cajoot, to France with supplies from the people of Southern California.

With the cargo of coffee last week, Capt. Ahlin brought to this city a collection of hardwood samples from Brazil and placed them on exhibition at the Chamber of Commerce. It is expected that the chamber will shortly succeed in interesting in them some manufacturer who will find it profitable to establish a factory here, import Brazilian hardwood and convert it into furniture.

The West Notus is said to be sailing an all-American crew. It has recently brought in considerable quantities of dried blood from the abbatoirs of Buenos Aires and Montevideo. This commodity is in great demand as a fertilizer for lawns, gardens and citrus groves.

DEMAND FOR PRODUCTS.

The West Notus is calling at many South American ports. It also touches at San Juan and Ponce in Porto Rico. Capt. Ahlin says that South American importers are delighted over the opportunity to establish regular trade connections with Los Angeles Harbor, and that they can undoubtedly use almost unlimited quantities of Southland products, particularly dried fruits and rice. Los Angeles sardines, he says, are also meeting with great favor in South America.

Rapid growth of import business from Asia and Australia is expected as the result of reduction in import freight rates from Pacific Coast points to points east of the Mississippi River and north of the Potomac and Ohio rivers. Sharp reductions in these rates were announced a few days ago by Freight Traffic Manager Luce of the Southern Pacific, to become effective September 1.

Mr. Luce explains that the railway will cut the import freight rate in order to bring into Los Angeles Harbor, for shipment by rail to the East, countless boatloads of Australian and Asiatic imports, which are now going to the Atlantic seaboard via the Panama Canal.

Los Angeles Harbor won the reputation of being the chief lumber port of the Western Hemisphere last November, when 58,000,000 feet of lumber were unloaded from ports to the north and south. Her reputation as a great lumber port was upheld by her record of April, when 40,000,000 feet of lumber arrived to carry on the great building program which has been prosecuted in the Southland this year.

Among last week's arrivals at the harbor were the five-masted Rose Mahoney from Gray's Harbor, with 1,000,000 feet of lumber, and the Mindoro, a four-master, from the same port, with 835,000 feet of building material. In recent weeks as many as six and eight lumber schooners have arrived at Los Angeles Harbor in a single day. Since July 26, sixty-nine lumber schooners have reached this port and discharged their cargo.

FIGHTS REDUCTION IN FREIGHT RATES.

[LOCAL CORRESPONDENCE.]

EL CENTRO, Aug. 15.—Vice-President Mike Liebert of the Imperial County Farm Bureau, is preparing to start an organized fight against proposed reductions in freight rates on imported copra, vegetable and cocoanut oils and other fats between the Pacific Coast and eastern markets, on the ground that such reductions would be a discrimination against western farmers and would tend to disorganize the agricultural industry of the West even worse than it has been in the past.

The railroads are holding up the farmers to the point where there is no longer a profit in farming, according to Mr. Liebert, and at the same time the carriers are giving foreign producers of fats lower rates to meet the competition of steamship companies operating through the Panama Canal.

Announcement of a reduction of about 35 per cent in the rates of the Southern Pacific Company on imported copra, vegetable, cocoanut and fish oils was the cause of the action of the farm bureau officers.

PUBLISHERS:
THE TIMES-MIRROR COMPANY
OFFICERS:
HARRY CHANDLER, Pres. and Gen. Mgr.
MARIAN OTIS-CHANDLER, Vice-Pres. and Secy.
F. X. PFAFFINGER, Treasurer.
HARRY E. ANDREWS, Assistant General Manager and Managing Editor.
Harry Chandler, Marian Otis-Chandler, F. X. Pfaffinger, Mabel Otis-Booth, Harry E. Andrews, Directors.

Los Angeles Times

EVERY MORNING IN THE YEAR.
DAILY FOUNDED DEC. 4, 1881.—40TH YEAR.

Sworn average circulation for every day of July, 1921.....101,881 Copies
Sworn Sunday only, average circulation for July, 1921.....149,578 Copies

OFFICES:
New Times Building, First and Broadway.
Branch Office No. 1, 619 South Spring Street.
Washington Bureau, 406 Hibbs Building.
Chicago Office, 111 West Monroe Street.
New York Office, 286 Fifth Avenue.
San Francisco Office, 742 Market Street.
Paris Office, 4 Rue Saint Honore.

LOS ANGELES (Loce Ahng-hayl-ehs)

MEMBER OF THE ASSOCIATED PRESS

The Associated Press is exclusively entitled to the use for publication of all news credited to it or not otherwise credited in this paper and also the local News Published here within.

HIGH FINANCE.

The indebtedness of the city of New York is $120,000,000 more than the constitution permits. But what is a constitution between Tammany Democrats?

OUT OF THE DEEP.

A deep-sea diver off Marblehead came up with a bottle of Martini cocktails which he had salvaged from the sea. Many a ship with its store of booze rests on Neptune's bed. It is possible that deep-sea diving may yet become a popular sport in a bone-dry America.

UP IN THE AIR.

They are going to have table d'hote dinners and hot food on the trans-Atlantic air liners when the big ships get to working the heavens. This will be tried out on the trip of the Zeppelin that will shortly sail from England for America. The Americans will insist on having a regular dining-car service before aerial travel is fully accepted.

TONGUES OF SLANDER.

There is no reason why girls who work for Uncle Sam cannot be as immaculate as Diana. No occasion for their being other than clean and respectable. Yet the Examiner would have its readers believe that the local postoffice is something akin to a brothel and that the capable women who work there are leaving their reputations behind. There is no warrant for the imputation.

DANCING TO MEASURE.

The conversation walk is already taking the place of the toddle among those precocious souls who keep in advance of the times. It is not as sluggish as the name would indicate and the conversation which accompanies it is usually confined to the exchange of a few rapid-fire adjectives. But it is the first attempt to officially connect rhetoric with jazz and is valuable as a peacemaker. There is still hope.

COMING BACK.

Raisuli sends word that he will bring peace and order in Turkish Morocco if he is made caliph of the redeemed provinces. Theodore Roosevelt once sent a message to Morocco that the United States would have Mons. Perdicaris alive or Raisuli dead and most folk imagined that the bandit had crossed the divide. But he bobs up once more and this time as a hostage for peace and order. He might make a passable caliph for that country, after all.

RAISING THE DEVIL.

The natives who dug up that horned giant in Tennessee are now certain that they have raised the devil. They found him while digging coal and the belief is that Satan was prospecting for a new fuel supply and got pinched in some geological disturbance. The giant weighs over 500 pounds in its fossilized condition. It has a jaw more than twenty inches wide and there is indication that it had wings as well as horns. It is recalled that Lucifer was a fallen angel and must have had wings when he started to fall. The natives are afraid to dig any deeper for fear of tapping the infernal regions. Tennessee has been under suspicion for some time, but this is the first bit of material evidence that hell was so close at hand.

ROOM TO BREATHE.

If Pershing Square is a breathing spot there will still be room for the citizens to go there and breathe, though a public library be reared within its borders. Were the square half its size the visitors would hardly know the difference and it is probable that half of those who do their breathing there would be still more pleased with the environment of a library. This library could have the best outdoor reading-room in the world. It could have a roof garden which would really add immeasurably to the breathing space of the park. Instead of resembling a mausoleum or a morgue—as do most public libraries—the people would ask that this library be especially reared of, by and for the dwellers of the Southland and be far removed from tradition and precedent. It is not necessary that the architects should first go and inspect the British Museum, unless it be to make certain that they have something different.

BACK TO CHILDHOOD.

Gov. Stephens has issued a proclamation in which he says: "Let us go back to childhood for one day and eat melons." Is the melon the sign and symbol of the days which our infancy knew? Can a man encumber his lap with a portly watermelon and renew his youth? May an ancient citizen daily with a casaba and bask in his second childhood? Will the Rocky Fords take the place of jazz as an evidence of youth and springtime? According to the provincial reasoning of our hoary executive the opening of a cantaloupe is a return to boyhood. Possibly that is why the cutting of the melon imparts a jaunty and effervescent appearance to our politicians and financiers. They are gaining their second childhood and cutting another set of wisdom teeth. Anyhow, all California is urged and expected to embark in a melon-opening festival on Wednesday. Will the Governor come out in roller skates and play on the Capitol steps to enliven the occasion and accentuate its infantile application? We await with impatience the cutting of the melon.

THE KENNEDY CASE.

Lax divorce laws, plus the fatal gift of beauty, have given to Los Angeles a tragedy in real life as intense and as poignant as the loftiest imaginative flights of the psychological romancers. Some of the tragic incidents are so far removed from the seeming veracities that a skilled writer of fiction would reject them as too unlikely to hold the reader's interest.

J. Belton Kennedy, a Los Angeles youth of excellent family and good repute, was slain from ambush a few nights ago as he alighted from his automobile with his sweetheart in front of his cottage in Beverly Glen. The sweetheart and an admirer of her college days are held in the County Jail on indictments charging them with murder. Blood calls for vengeance. Society must protect itself against those whose passions incite them to deeds of lawless violence if society is to continue to exist; and yet there are angles to the case which indicate that destiny was stronger than human will and that society itself is not wholly blameless for the tragedy.

When murders are committed one expects to find a villain involved; in premeditated slaying one looks for a sordid motive; either greed or revenge for a personal insult or injury. But Kennedy was almost unknown to Arthur C. Burch, the young man accused of the crime and against whom a strong chain of circumstantial evidence is being forged, link by link. The State's theory of the murder is not that the slaying was the result of the rivalry of the two men for the affections of the woman in the case; for the evidence seems to show that Burch came to Los Angeles on the solicitation of Kennedy's sweetheart and that he was intent on bringing about a marriage of the two. How unlikely it seems that Burch should kill Kennedy for refusing to marry a woman who was free and with whom Burch was not in love; yet the evidence in the case all tends to this denouement.

Again, one would expect to find the woman in the tragedy a soulless vamp, an adventuress; but those who have known Madalynne Obenchain from girlhood say she is a woman of high morals whose character has hitherto been spotless; but that she was cursed with the fatal gift of a beauty that drives men mad and a heart as joyous but as variable as California skies.

Woven into the plot is the divorced husband, R. R. Obenchain, who sacrificed his love to Madalynne's supposed happiness when she frankly told him she loved Kennedy better than him and, following the sentimental example set by John Ruskin, permitted her to secure a divorce for the purpose of marrying her lover. He has come to Los Angeles to assist in the defense of Madalynne. He refuses to believe she was involved in any plot to take Kennedy's life. He is reported to have said that, after Madalynne is cleared, he is willing to forgive her and take her back.

The tragedy opens with a scene on the college green at Evanston, Ill., where Madalynne, Burch and Obenchain were students and where Madalynne was declared to be the prettiest girl on the campus. After graduation came a wedding and Obenchain carried the prize away from a field of rivals, Burch among them. Kennedy comes on the scene, a handsome and hilarious Los Angeles youth, who becomes enamored of Madalynne, despite the fact that she is another man's wife. The wife confesses to her husband that her heart has gone to another and he, through agreement, gives her sufficient cause to secure divorce. It would seem unbelievable that there are such self-sacrificing men if it were not all written in the record.

Madalynne comes to Los Angeles and spends her time between the Alexandria and the Belvedere in Santa Barbara. It is asserted that the date for the wedding was set. Now Kennedy senior appears. He was bitterly opposed to his son's marrying a divorced woman. Probably he argued that if Madalynne's heart was so fickle that she would leave her first husband she was likely to weary also of her second. Kennedy's mother, according to Madalynne, also objected to the match. The wedding was delayed and no new date was set. Kennedy seems to have balloted between obedience to the wishes of his parents and his love for Madalynne.

Madalynne cannot be accused of fortune-hunting. She is independently wealthy in her own right and the husband she left is also wealthy.

At this juncture Madalynne sends an S.O.S. call to Burch, the friend of her college days. Burch came. After a few days' preliminary investigation he met Kennedy in company with Madalynne. The interview was an extended one. What was said can only be conjectured. No announcement was made of a new date for the wedding and a few nights later Kennedy was killed by a load of buckshot, sitting in his automobile in front of his cabin in Beverly Glen. Madalynne had just left his side to go into the cabin.

The next day Burch started East. He was taken from the train by deputy sheriffs and brought back to Los Angeles. He refuses to discuss the case. When asked in the grand jury room whether he had killed Kennedy he simply replied, "I have nothing to say." In the County Jail he complained of a swollen knee. A police surgeon examined it and extracted a broken thorn which was imbedded deep in the flesh. A bush containing similar thorns grows in the shrubbery in front of Kennedy's cabin. Burch is known to have been out riding alone in a rented car the night of the killing.

Here the evidence stops and upon these facts the case will probably go to the jury. It is the theory of the District Attorney's office that Madalynne made use of Burch's hitherto unrequited affection for her to lead him into slaying Kennedy, probably for revenge because he persistently refused to marry her.

Perhaps the most pathetic figure in the case, the one who suffers poignant grief, although not in any way involved, is the Rev. W. A. Burch, father of Arthur Burch. He has come to Los Angeles to aid in the defense of his son, who does not seem at all concerned about defending himself. Weighing the case from the evidence available, one would adjudge Burch a fool for getting mixed up in the affair. But as the law does not legalize the hanging of fools, what are the courts going to do with him?

Why did Kennedy recede from his promise to marry Madalynne? Was it because of the embittered opposition of his parents or are there hidden angles to the case that lips silent in death cannot disclose? As a woman does not commonly want to kill and to marry a man at the same time, to what extent, if at all, is Madalynne implicated in Kennedy's death? If Burch did kill Kennedy while under the influence of a false sense of honor and loyalty, what punishment should society mete out to him?

Those are questions for judge and jury to solve. If this were fiction it would be called a romance without a villain, for a point of view is possible which furnishes partial justification for each one concerned. It is a love quadrilateral, possibly as baffling as any that ever came before a local court. Blood calls for vengeance; but on whom shall the vengeance fall?

Assisting the Sick Man.

[New York World.]

BARON BYNG OF VIMY.

Baron Byng, who goes to Canada as Governor-General, is a definite case of the job seeking the man. Canada asked for him in a voice not to be denied. He has never held any diplomatic position before, says he doesn't know the first thing about diplomacy and has never been mixed up in politics.

All of which is significant in that Canada was obviously looking for character, for intelligence, courage, resourcefulness, rather than for glamourful titles, diplomatic distinction or political adroitness.

Everyone who has ever come in contact with Baron Byng, who as a soldier won fame and made history in that first fearsome introduction of the tanks in France which so shattered the morale of the Germans, insists upon his essential honesty. And, like so many of the men in high places today, he is just plain, wholesome man, "just folks"—for he was not an aristocrat born, his title having been recently conferred upon him by King George and approved as a personal honor to himself by the Canadians, who asked for him as their Governor-General before his elevation to the peerage.

When Baron Byng is affectionately accused of being democratic he avers that everybody is democratic nowadays, that everybody who would be anybody has to be democratic, since the public taste has wandered far from that tradition which valued a man upon his birth or his estates.

"People take a man only for what he is, not for what he was born nor for what he imagines himself to be," the baron is reported as saying, and since the Canadian army was so closely associated with him during some of the bitterest trials of the war, they had good reason to know what manner of man this Byng o' the tanks really is.

The new Governor-General of Canada is 59 years old, six feet tall, erect, soldierly, his brown hair showing but few gray streaks, his mustache still an unfaded brown and his eyes blue and humorous. And he smokes a disreputable old briar pipe that has seen long and arduous service.

Being "called" and "appointed" instead of elected, Baron Byng has not been required to make any election campaign from any platform, promulgate any views or issue any manifestos.

His only proclamation to date is that the Canadians are his friends and if he makes any breaks they will probably see him through. Quite an innovation in statesmanship—and evidently as effective as any mighty rhetorical exhortations he may have made. He will have five years in which to prove or disprove Canadian sagacity in its choice of him. Canada elects her Prime Minister, but chooses her Governor-General. Actually there can be quite a distinction between election and choice.

But this "choice" in itself was something of an innovation. For hitherto governor-generals have been chosen and appointed by the King and his Cabinet in England and unless he was particularly distasteful to the Dominion he was merely accepted with good grace. On the whole, Canada has been fortunate in her governor-generals, even as the parental selection in matrimonial affairs in France has worked fairly well. But today Canada, like the modern girl, has preferred to choose her own team-mate—and in this case it is a happy combination of sentiment and practical common sense, with Mother England duly blessing the union.

The man whose sole effort to work consists in delivering the wash of the neighbors when completed by his wife is still the only one in the community who is sure that the country is going to the dogs. He is doing nothing to prevent it.

FAVORING THE FAMILY.

The administration is in favor of children. In blazing the way for tax and tariff revision the House Committee on Ways and Means extends further recognition to the married man. They recommend that the ordinary married man be exempt from income tax up to $2500. The minimum now is $2000. There is at present a further exemption of $200 for each child under age. This will be raised to $400. Under this proposition a head of a family with ten children would not be taxed on his income unless it exceeded $6500 a year. The government appreciates the cost of a family of children and also its importance and is now offering tardy but substantial recognition. The citizen with a large and conspicuous family will have exemptions and allowances that the bachelor can never hope for. Now is the time to marry and begin the accumulation of a family. There are still a few girls to be had for the asking.

HENRY FORD'S BUSINESS GENIUS.

Henry Ford is one of the business economic geniuses of the century. He buys a railroad and increases wages on that property when all other wages are being marked down. He establishes low freight rates on his road when other carriers are striving to make both ends meet with high rates.

But, then, Henry Ford knows a good worker is worthy of his hire; he knows a poor worker draws a dear wage, however low it is, and isn't worth his salt. And whether it is in his motor-car plants or at his farms or on his railroad Henry Ford in one way or another, labor unions or no unions, labor boards or no boards, gets rid of the worker that does not deliver the goods. Thus the producer can get, and does get, and ought to get what formerly went to the incompetent or the slacker.

And Henry Ford knows that what gets the business is the right price. He knows, whether it is his automobile, his tractor or his railroad, that unless he operates to capacity he cannot operate with economic efficiency. He knows that unless his price sells the motor cars and tractors it is a worse price for him than for anybody else. He knows that unless his freight rates bring traffic for his road to haul they are a heavier burden for his carrier than for the shippers.

So Henry Ford gets the support of the public, which means the business, and a large slice of all the money in the country. And all the while perhaps nine-tenths of the rest of the population go around cussing their luck because fabulous riches don't fall into their laps as they fall into Henry Ford's!—[New York Herald.

BE VACATION-MINDED.

It is unfortunate that every individual cannot have a real vacation away from his business. But for those who cannot, to be vacation-minded and to keep that way as long as they possibly can is the next best thing.

Few businesses are so active in the summer time that a little let-down in hours and attention will do any great harm. So why not shorten hours and let down a bit, performing only such part of the day's labors as are absolutely necessary to maintain the existence of the undertaking, and letting every other detail go? The time gained should be spent like any vacation time, in the coolest and pleasantest spots possible.

Nothing is surer than that work will be there when we get back. The Lord saw to that when he sent man forth to earn his bread in the sweat of his face.—[Concord Monitor.

WORK THE LAW OF LIFE.

Nature has wisely provided but one single means whereby man may grow, evolve, progress—and that is through work. Activity, endeavor, exercise is the basic law of human unfoldment. Work with body and mind. With hand and brain. Exercise of all the faculties of mind, of soul, of all the muscles of the body. There is no other way.

Work is the law of life. When we know this law we see that we must love our work as we love life itself. Our very existence depends upon it. It is the bone and marrow of human life. Loveless work means a loveless, hopeless, characterless life.

He who works only because compelled to do so for food and shelter, and he who takes no part in the world's work because he is physically beyond the necessity for it, are alike miserable unfortunates. The earth is our workshop. The universe is our exercise ground. Life is our opportunity.—[Arkansaw Thomas Cat.

INCREASING WOOD SUPPLY.

BY FREDERIC J. HASKIN.

WASHINGTON (D. C.) Aug. 11.—A strong effort is being made to have Congress realize the importance of a definite forest policy for the United States. There has already been introduced in the House by Snell of New York a bill which would accomplish this, and Senator McCormick of Illinois has sponsored the measure in the Senate.

At present America has its United States Forest Reserve and a few national forests. But what interested men and women are clamoring for is a forest policy which would put to work the 81,000,000 acres of idle land in the United States, now practically good for nothing.

The American Forestry Association is actively pushing the Snell bill. The Chamber of Commerce of the United States has taken up the question, too, and a commission of its appointment is now on the way to the Pacific Coast, making a survey of the forest situation throughout the nation. The far-reaching importance of adequate lumber supply is beginning to be realized in all its branches. It is a fact that the cost of forest products has an influence on the price of a house or of a dozen eggs. The egg crate must be considered, and the forests enter into consideration if you intend to build a castle or a dog kennel. The price of the newspaper you are reading is directly affected.

A survey of the situation as present conditions are affecting it shows that the center of the lumber industry—where the lumber is secured—is moving steadily toward the Pacific Coast. This means that a great deal of this lumber must be shipped to points east of the Mississippi River, where the majority of the manufacturing establishments are, and this shipment means additional costs through freight rates. Once again the finished product must be shipped, with additional freight charges upon it. Nearly everywhere the timber is becoming exhausted. New England has an eighth of the timber it had originally, and New York manufacturers now cut about a tenth of the requirements of the people of that State alone. The lumber cut in Pennsylvania is less than the amount consumed in the Pittsburg district.

Elsewhere the same situation exists. The Great Lakes States, which for thirty years supplied most of the eastern and central regions with soft-wood lumber, now cut less than an eighth of their former production and are forced to import soft wood from the Pacific Coast. The cut of southern pine, the standard lumber of the East for the past fifteen years, is falling off fast. In ten years, it is estimated, it will not be sufficient to supply the needs of the South alone.

Cutting down the timber supply is not the only loss. Forest fires have destroyed $85,000,000 worth of standing timber in the past five years. It is seldom that the connection is seen, but a big fire in a city means the replacement of the destroyed buildings, and therefore takes just that much more lumber.

IMPORTANCE OF FORESTS.

The American Forestry Association puts the matter in this way. Before you every morning at breakfast is nothing for which you must not thank forest products. The breakfast table, the butter that reached town in wooden tubs, your grapefruit was shipped in a wooden box, your eggs crated for shipment and your breakfast food was packed in paper containers encased in turn in wooden boxes. Your breakfast stops when the forests disappear.

The situation in regard to the trees from which newsprint paper is made is alarming. In less than twenty years 95 per cent of the pulp and paper mills of the country, mainly those in the East, have exhausted practically their entire supplies of fir, spruce and hemlock—the principal woods from which paper for printing newspapers is made.

The annual cutting of this wood in New England and New York is about 3,263,000 cords, and at this rate the supply will last seventeen years. The yearly cutting in the Lake States is 2,030,000 cords, and there is left only a supply sufficient for eighteen years. Pennsylvania, Maryland, Virginia and North Carolina have smaller supplies, the annual cutting amounting to 1,470,000, and at this rate the supply in these States will last only ten years. Only in Alaska, Washington, Oregon and California are the reserves in no immediate danger of exhaustion, providing that the cutting proceeds at the present yearly rate of about 2,218,000 cords.

Again the freight rate enters. When the supplies of timber for newsprint paper in the East and Middle West are exhausted it will mean the shipment across the continent of the wood for making the paper. This is necessary because about 95 per cent of the paper mills are located in the East. In some cases, if this comes to pass, the Pacific Coast would be the worst sufferer, because the manufactured paper would have to be shipped back across the continent, with additional freight rates piling up.

The Snell measure is designed to meet this situation in all of its angles. It calls for an appropriation of about $10,000,000 annually for putting the otherwise useless 81,000,000 acres of American land to work growing trees. There is also provision for fighting forest fires, so that the labor of years would not be wiped out by a single great wave of flame sweeping through the woods.

The United States used to be independent with regard to newsprint, but within the past ten years the consumption has exceeded the home supply. Canada is stepping into the breach and now operates ninety paper and pulp mills, with an aggregate production of 2100 tons of newsprint paper daily. Roughly, 39 per cent of this production is available for export. America in its present plight depends on Canada for about one-third of all the supplies it requires of paper, wood and pulp.

TWO MINUTES OF OPTIMISM.

BY HERMAN J. STICH.

Master Magicians.

The earth has long been ours, and all its heritage; and the seas and their deeps and all that dwells therein; and now the roar of whirring, whirling metal drowns the shriek and scream of the eagle and heralds the glorious triumph that man, not fowl, will be master of the air!

Distance no longer separates; the ocean is a hop; the watery expanses of the sea are but highways and byways between the thresholds of the old world and the new.

We touch a key in New London, New England, and we need scarcely tarry to hear the answering click from London, England.

We fetter nature and tether her works so not a flake that forms upon the whitening, glistening mountain peak but lights our nights with gleam of jewel and fire of brilliant.

With tube of glass and orb of lens we conquer the universe and make the elements serfs of mankind.

In our scales we weigh worlds, and also infinitesimal invisible hairs of microscopic insects; and in our phials we dissolve constellations and wrest from them their aeon-aged secrets.

We resurrect a broken man with a new arm or leg as we would a broken puppet.

We pit microbe against microbe; sickness against sickness; nature against herself; and ever we grope and probe; and find and found; and keep on and sweep on.

We cut into the cancer of isolation and bigotry and hatred and bind up the wound with bandages of justice and understanding and brotherhood.

Nature in an angry mood intended that some men should not hear; but we reject her sentence of handicap and teach men to capture fleeting ideas even as they form upon the speaker's lips.

She decreed that others should not see or speak; but we go her much better and sensitize ten finger tips and make them into eyes or flitting wands of eloquence.

A witness mounts the stand and speaks so fast that only with tensest concentration can court and counsel comprehend the gushing torrent of syllables; and a little to one side sits a silent man, who, with lightning brain and marvelous skill, keeps pace with gatling tongue and performs the miracle of reporting swift speech verbatim, crystallising winged thought in symbols that are imperishable.

And still we are not satisfied; still burns the desire to possess that which lies beyond; still we stride on and strive on to the ever-retreating horizon for its fabled fairy gold; and though we reach it not, we win more than compensating glory and reward in the struggle.

We regard with unfeigned amusement and growing scorn the puny, futile antics of Aladdin's genii; we have long since eclipsed the sorcerers of old; we and WE ALONE are the master magicians of time.

RIPPLING RHYMES.

GAS AND BOOZE.

The man who drives a motor car
must be alert and wide awake or he
may harvest wound and scar and
every kind of pain and ache. What-
ever faculties are his he should keep
busy on the job, for reckless drivers
round him whiz, a never-ceasing,
deadly mob. Most drivers now are
sober lads, because they can't be
otherwise; the Old Red Juice that
cheered our dads a man can't pur-
chase if he tries. Oh, men are sober
when they tread upon the gas and
let her go, and yet the daily list of
dead, by autos slain, fills me with
woe. If men could get a slug of
booze at every hamlet on the way
the poor old coroner would lose the
little sleep he gets today. I would
not dare to drive my car along the
busy public street if every village
had a bar where speeding maniacs
might meet. Refreshed by taking
forty drops, in maudlin haste they'd
journey thence and kill a brace of
traffic cops and knock my tumbril
through a fence. There's peril now
in every mile, there's death wherever
crossroads are, and trembling, I for-
get to smile when I am riding in my
car. How would it be if jingled jays
went crashing through the helpless
crowds? Oh, death would govern all
the ways and there would be a boom
in shrouds. We'd be forever in a
sweat least we be killed by drunken
hicks; I'm glad that booze is hard
to get, for booze and gasoline won't
mix.

WALT MASON.

Forgot He Moved.

Two friends reached Waterloo station one morning—only to find that one of them had missed his last train home.

The other, who lived in the Weybridge district, was more fortunate and insisted upon taking his friend along with him.

"You mustn't mind a walk, old chap," he said, as they left Weybridge station. "My house is a good mile away."

"Lead on," said his companion, and they footed it together.

It was a filthy night, raining in torrents, and they did the first three-quarters of a mile in comparative silence. The host suddenly halted.

"What's up, old boy?" inquired his friend.

"Up!" retorted the other. "I forgot we moved to Reigate yesterday."—[Tit-Bits.

Deadly Dull.

The physical culture teacher of a small Indiana college was giving a lesson to his class and happened to give a neck exercise which consisted of bending the neck until the head almost touched the shoulder. But some of his students did not bend far enough to suit him.

"Get some pep into you," he exclaimed. "This is a simple exercise, just to put your head on your own shoulder."

Several of the students giggled and the teacher looked surprised. Then one exclaimed:

"Yes, it's easy enough, professor, but decidedly uninteresting—to put your own head on your own shoulder."—[Indianapolis News.

The sleeveless jumpr dress leaves nothing to be desired except a blouse of equal charm and youthfulness.

Store Closed All Day Saturday During August

"The House of Fine Linens" **Coulter Dry Goods Co.** *"The House of Fine Linens"*

Seventh Street at Olive

The First Modes of Fall

THEY are coming in every day—the newest of the new modes in wraps and coats and frocks for Fall wear, ready for your leisurely inspection. Every kind of outerwear, in every style the season decrees ahead of the minute, is on display—surprises of cut and fabric that will enchant you.

Wraps and Coats Reveal Fashion Secrets for Fall

WHETHER you want simply a new coat or a wrap of graceful line, you will find it here; styles differ, most intriguingly, from those previously in vogue. And the collection is so complete now that you will doubly enjoy inspecting it. Some are styles becoming to almost every woman; others are of more exclusive design—it depends upon what you want, for the most part, for we have it.

Suits Are Prominent In Our Displays

ARE skirts shorter or is that merely a rumor? Do coats differ radically from the styles of the season past?

These are questions foremost in every woman's mind just now—the satisfactory answer is to be found at Coulter's—in lavish array.

Autumn Frocks Appeal by Their Charm

FALL colors may be less gay, but they are richer for being more sober. And Fall fashions lose nothing in the way of newness, even though they come so late in the year.

A revelation of beauty awaits you in looking over the new arrivals at Coulter's.

To Wear With Your New Suit—A Rich Costume Blouse

IT MAY be of sheer Georgette in any of the good suit shades, with a gorgeous trimming note of beads or contrasting embroidery.

Or it may be an overblouse, somewhat along the Russian style, of Charmeuse, crepe de chine or satin, whichever you prefer.

In any event, if your selection is made at Coulter's you may be assured of all the latest conceits in tie-on and smock effects, of whimsical twists in the embellishing, of the colors most in vogue.

Perhaps henna, mohawk, navy, taupe, browns in variety, or black made distinctive with touches of white or color, will suggest to you the very effect you desire to achieve for Fall.

(Third Floor)

A FRONT vestee is always a dashing addition to the most demure of frocks, but when it is frilly it is loveliest.

Have you seen the newest arrivals at Coulter's?

(Main Floor)

Your Fall Silhouette

DEPENDS upon your new corsets. It is a slim silhouette, of course—and it will make you look most youthful and attractive.

Get your new corsets before you plan your Fall wardrobe.

(Third Floor)

The August Sale of Fine Furs Secures You Reductions of 25% to 33⅓%

WITH the additional advantage of being able to choose from stocks fully complete, with variety at its best.

Probably that is one reason why this August Sale of fine Furs is so popular at Coulter's.

Capes, Cape-Stoles, Coatees

Of Japanese mink, Kolinsky, squirrel, mole, Hudson seal, lynx, muskrat, marmot and skunk, in the August Fur Sale at

$33.50, $60.00, $85.00, $110.00, up to $285.00

Hudson Seal Coats

Handsomely lined, finished with warm collars of skunk, squirrel or self fur, priced during the August Sale at

$262.50, $337.00, up to $425.00

(Third Floor)

Brand New Woolen Stripes and Plaids, Yard

SOME of the very choicest woolen skirtings for Fall are included in this special sale—every weave is new this month, and all are cloths that are worth $5 a yard. **$3.95**

Surah, Prunella and velour weaves, in navy, browns, tans, white and black and similar combinations.

(Second Floor)

New Fancies in Jet Jewelry, $1.95

SEE the window display. **Pendants, chains, bracelets, dog collars, hat pins.**

Surprising to find a reduction, with jet, very popular for Fall and Winter.

Hat Pins—fancy ornamental styles in variety.

Lavalliere Chains — with cameo and French plaque pendants.

Coat Chains—in many cuttings; novelties, combinations of long and round beads, in dull or cut jet.

Graduated Jets—long and short neck lengths.

Dog Collars—pendants and bracelets; all at, choice **$1.95.**

(Main Floor)

The Robinson Reminder

NOW at Coulter's Stationery Section, keeps your live notes only, as you tear out a leaf when the matter has been attended to.

Stop forgetting with one of these convenient reminders.

.....*50c to $3.00*

(Main Floor)

Silks Worth More Than Double Are In This Special Sale at

$2.50 Yd.

WE state with confidence that no similar sale of the sort has been held in silks this season.

Widths 35 to 40 inches

Sports Plaids
Checked Tally-Ho
Queen Satins
Surah Plaids
Novelty Linings
Crepes de Chine
Stripe Sports Silks
Novelty Canton Crepes
Baronette Satins
Checked Taffetas
Satin Phoenix

(Second Floor)

Five Hundred Real Leather Hand-bags, Choice $2.95

A SECOND arrival of the styles which proved so popular at Coulters some weeks ago.

Available in real pin seal, calf, vachette, tooled Morocco leathers.

Swagger, Marguerite and other new styles, some finished with swinging purse, others with coin purse and mirror.

Five hundred will go in no time at all at this little price of *$2.95.*

(Main Floor)

New Incense Burners

AND incense to burn therein, may be had in the most enticing Oriental odors and Cherry Blossom or spice sticks.

Burners.....*25c to $6.50*
Incense.....*25c to $1.00*

(Main Floor)

Popular Notions

Leatherette Shopping Bags, ...*50c to $1.00*

—In Boston or Pilgrim shape; or drawstring styles; ideal for shopping use.

Magic Mitt Pot Cleaners, for easy cleansing of kitchen utensils *10c*
(Three for 25c)

Howard's English Needles, sharps, assorted sizes....*8c*

Hooks and Eyes, black or white, assorted sizes, now *2 for* *5c*

Scissors, solid steel, various sizes *48c*

(Main Floor)

Seasonable Summer Dress Cottons—Some Half Price

Flaxon Suiting

A 50c cotton weave in white and colors for summer garments; all new; yard..*25c*

Dress Voiles

Daintily figured in small patterns of light and dark tones; 59c voiles, yard.....*29½c*

Dress Percales

36-inch width; white and colored grounds in new checks of all sizes; and polka dots; special *25c*

Organdies

Figured and checked colored organdies in very recent patterns; 45 inches wide; were $2.25; yard.....*95c*

Striped Voiles

40 inches wide; silk-striped; new patterns, new colors; reduced from $1.50 to, yard *75c*

Plisse Crepe

30-inch width, in figures; for undergarments; special, yard *39c*

Japanese Crepes

30-inch; plain white and colors; yard *39c*

Swiss Organdies

In plain colors of all hues; best quality; special, yard *$1.25*

(Second Floor)

New Fall Styles In Shirts for Men, $2.50

SHIRTS carefully and scientifically cut, of selected material (woven madras cloth) and in all sizes, at a very low price.

Silk Shirts

Patterns in plenty, sizes complete, quality superfine, and you have to pay only *$6.35.*

Union Suits

Light weight knit, short sleeves, 3-4 and ankle length; originally priced at $3, to be closed out at *$1.50.*

Men's Pajamas—plain and novelty patterns; well made in every respect; specially priced at *$1.50 to $6.00*

(Main Floor)

25 Dozen Philippine Hand-Embroidered Garments Choice, $2.95

15 Dozen Fine Gowns

10 Doz. Envelope Chemise Values to $5.

(Third Floor)

Embroidery Pieces Suitable For Gifts

WOMEN who are foresighted enough to buy their embroidery material now, for gift occasions even as far ahead as Christmas, will profit in more than one way by doing so.

Gift Towels

Always useful and appreciated gifts; one style in assorted patterns, is stamped on very good cotton crash, 17x30, and sells at *50c*

—On linen, 18x30; stamped for embroidering *$1.35*

Applique

Patchwork aprons, with big pocket effects, may be had with crepe pieces and tape dyed to match, thus saving any possible annoyance on that score; reduced from $1.85 to...*$1.50*

Fourth Floor)

Coulter's—Seventh Street at Olive

Seventh Street at Olive—Coulter's

From Counties, Towns, Cities Southward From Tehachepi's Top.

NURSE RECEIVES GIFT IN WILL.

Estate of Noted Scientist Goes to Student.

Young Woman Was Friend of Famous Geologist.

Will Continue Studies at State University.

[EXCLUSIVE DISPATCH.]

SAN DIEGO, Aug. 14.—Miss Clara Brown, 25, formerly of Detroit, but who has been living in San Diego for the last seven years, working as a graduate nurse until she entered Berkeley recently, was notified yesterday by her attorney, James Oneto, that she had been made the sole legatee of the estate of Orestes H. St. John, 31, noted geologist, who died here July 17. The widow of the nationally known scientist, when she died July 26, followed a provision of her husband's will by bequeathing the entire estate, valued at $35,000, to Miss Brown.

Being the favorite pupil of Louis Agassis at Harvard University, St. John went with him on the famous expedition to Brasil in 1865. Later St. John was connected with the State geological surveys of Illinois and Iowa, and still later was a member of the United States Geological Survey under Hayden during investigations in Idaho and adjoining territories during the early seventies.

His greatest work was performed while in the employ of the St. Louis, Rocky Mountain and Pacific Coal Company when it opened up the largest area of coal lands under one ownership in this country in New Mexico. He was on the pay roll of the company until he died.

When St. John's health broke down several years ago and he and his wife came to San Diego, where they became acquainted with Miss Clara Brown, then a graduate nurse at Agnew Hospital. Miss Brown's parents died several years ago in Detroit and the St. Johns became so attached to her that they mutually agreed to leave their property to her at their demise.

Miss Brown says that she intends to continue her studies at Berkeley and left for that city yesterday.

Vaudeville, music, dancing, etc., something doing all the time at "Coronado" Tent City. M. 3917.—[Advertisement.

MANY SEEK HOMES IN CALIFORNIA.

REAL ESTATE MEN PREPARE FOR GREAT INFLUX OF EASTERN RESIDENTS.

[LOCAL CORRESPONDENCE.]

REDLANDS, Aug. 14.—Southern California will see the greatest influx of homeseekers during the next three months in its history, according to A. E. Isham, secretary of the Chamber of Commerce, who has just returned from the school for commercial secretaries, which has been held at Palo Alto for several weeks.

Reports from all commercial bodies of the cities of the State were received at the meeting and it was found that inquiries from eastern people who are planning to come to California to live have been heavier this summer than ever before.

The influx has already started, according to Mr. Isham, for in the past ten days twenty families have arrived from the East to make their home in Redlands. He says that they have been attracted not only by the ideal climate, but by the business opportunities and the unequaled schools of the south.

The housing situation will be more acute than it was last year in many sections. The real estate men here say that their list of apartments and houses for rent is the smallest they have ever had and that most of the available living places have already been taken up despite the large amount of building that has been done since last year. It will be necessary for people to open up their homes if the visitors are to be taken care of, it is said.

The situation will be more acute this year, because there are not as many homes on the market as last year.

Safest bathing at "Coronado Beach," both surf and still water.—[Advertisement.

NEW WATER SYSTEM.

City of Calexico Provided With Modern Plant.

[LOCAL CORRESPONDENCE.]

CALEXICO, Aug. 14.—Citizens of Calexico need never fear a shortage of water or that their drinking fluid will ever again be muddy as in days of yore, city officials claim, because of the completion of a new water system and pumping plant on which work has been progressing for the last year, for which the city has spent approximately $100,000.

Water from the Colorado River now passes through four large settling basins and large filter beds of fine sand, where every particle of foreign matter is removed by a continuous flow system, which was evolved by City Engineer Entenmann and Water Superintendent Stephens.

The maximum capacity of the settling basins is 12,000,000 gallons and the pumping plant has a capacity of 4,200,000 gallons every twenty-four hours, or enough for a city three times the present size of Calexico. Heretofore the water was allowed to settle scarcely twenty-four hours before being pumped through the filter beds and thence into the city mains, but under the new system at least ninety-six hours are required in desilting the water.

City officials assert that the plant is 100 per cent efficient and that it is one of the best in Southern California.

Water Carnival San Diego Bay, Aug. 18 to 21. Stop at Hotel del Coronado. Agency, 511 Spring. M. 3917.—[Advertisement.

VALLEY GRAPE LAND BRINGS HIGH RENT.

[LOCAL CORRESPONDENCE.]

BRAWLEY, Aug. 14.—A new land rental mark was set in Imperial Valley this week when W. S. Palmer leased his vineyard, four and one-half miles northwest of Brawley, to San Joaquin Valley viticulturists for five years at a rental of $250 for the first two years and $300 for the succeeding three years.

In view of the fact that grape growers of Imperial Valley this year netted from $700 to $1000 per acre from their vineyards, some of them hold that Mr. Palmer made a bad bargain in leasing at such a low price. They cite the vineyards of Chris Westgard, pioneer viticulturist, and the Caldwell vineyard as examples of what can be done with grapes in Imperial Valley. Westgard made a profit of $1000 per acre this year from his grapes and Caldwell's brought more than $600 per acre profit. Many others also made big profits on smaller acreages.

Mr. Palmer is satisfied to "let the other fellow reap some of the profits," he says.

"Hotel del Coronado"—Ideal resort.—[Advertisement.

IS A CANDIDATE.

[LOCAL CORRESPONDENCE.]

FRESNO, Aug. 15.—S. L. Heisinger of Selma, Assemblyman, has announced his candidacy for director of the Consolidated Irrigation District, at the election which is to be held on August 23. He will be a candidate in the fourth district.

As it now stands the following are candidates at the irrigation district election: One, E. E. Giffen, Sanger; two, James P. Wilkins, Fowler; three, H. C. W. Hansen, Caruthers; four, W. H. Shafer, Selma; 5, L. Heisinger, Selma; five, C. E. Frieson, Kingsburg. For assessor, Ray C. Avelell, Monmouth; treasurer, H. W. Wrightson, Fowler.

IN MEMORY OF THE HERO DEAD.

[LOCAL CORRESPONDENCE.]

FRESNO, Aug. 14. — To honor departed comrades the American Legion, Department of California, will dedicate a Sequoia Gigantia as the closing ceremony of their convention in the Yosemite Valley, August 22 to 26. The dedication will be in charge of Yosemite Post, No. 258, and will be participated in by the delegates.

Gov. Stephens and Stephen T. Mather, director of national parks, have been asked to be at the dedication and address the delegates.

Convention delegates are being urged to reach the valley on August 21 in order that they may be enabled to get through the controls in time for the opening session.

MILITARY FUNERAL.

[LOCAL CORRESPONDENCE.]

REDLANDS, Aug. 14.—The first military funeral for the American Legion Post of Redlands, will be held here tomorrow, when services for Stanley Green, World War veteran, and a member of the post, are held at the Grace Methodist Church.

The Legion will give the body full military honors, and Chaplain E. S. Cooke has been recalled from his vacation for the ceremony. Green died here yesterday, after living in California for two years. He has not been in good health since he came out of the service. He was 32 years old.

BLAME COYOTES FOR "MYSTERY."

STORY OF POSSIBLE MURDER DUE TO GHOULISH ANIMALS.

[LOCAL CORRESPONDENCE.]

VENTURA, Aug. 14.—Mute evidence, probably, of the ghoulish raids of coyotes in one or another of the small cemeteries in the eastern end of the county are the remains of a woman's foot and hand found by Arthur Mettler on the Austin ranch near Simi. The foot was found several days ago by children at play and was buried by them. It had been brought there by a dog. On Wednesday the dog brought the hand to the back door of the house.

Knox Sherley of the Austin ranch brought the hand to the Sheriff's office yesterday.

Dr. Cunnane said that the raw hide appearance of the flesh and the yellowed bones of the wrist would indicate that the hand had been lying on top of the ground, exposed to the weather, for some time. The thumb of the hand is missing, the result, probably, of the mutilation performed by either the dog or the coyote which dug up the corpse.

Sherley said yesterday that some three or four months ago people in that neighborhood heard shots one night and the next day blood was discovered on the highway. "Nothing ever came of it," said Sherley, "and it was about forgotten."

There is a graveyard about a mile north of where the hand and foot were found.

C. A. Havens, caretaker of the burying ground, informed a Post reporter last evening that there are thirty or forty graves in the yard and that the last woman who was buried there was a Spanish woman, about three years ago. Havens insists that none of the graves under his care has been disturbed.

August fine at "Coronado Beach."—[Advertisement.

NAMES ASSISTANT.

Crafton Woman Becomes Aid to School Superintendent.

[LOCAL CORRESPONDENCE.]

CRAFTON, Aug. 14.—Mrs. Sara Bicknell, who for fifteen years has been head of the Crafton schools, has been named as Assistant County Superintendent of Schools, the announcement having just been made by Mrs. Grace Stanley of Redlands, the County Superintendent.

Mrs. Bicknell is an acknowledged authority on elementary education and especially on Americanization. She will make regular visits to the unsupervised school districts of the county, of which there are sixty-one scattered this side of the mountains, and over the desert. Her duty will be to stimulate and improve methods of education in these schools.

Her work will be supplementary to that of the county superintendent and will relieve her of these details, giving her time for the administrative work she must do. It is believed that, in this way, a more uniform course can be adopted in the county schools.

HIGHER TAX RATE.

Less Personal Property Reduces City's Revenue.

[LOCAL CORRESPONDENCE.]

CALEXICO, Aug. 14.—Although the tax rate of the city of Calexico for the next fiscal year has been increased 5 cents to $1.50 more than the 1920-1921 rate, the City Trustees estimate that the city will derive more than 15 per cent less revenue from taxation.

The reason for smaller receipts next year, according to the officials, is that personal property assessments this year are about $1,000,000 lower than a year ago, due chiefly to much of the property having been moved from the city. The total assessed valuation last year was $6,500,000.

The same condition exists throughout the county, according to the assessment rolls of County Assessor Wiley Weaver, which show a net decrease of 7 per cent in the county, leaving a total assessed valuation this year of $72,181,043. The decrease in the county assessment is said to be due principally to the removal of personal property and the shrinkage of values in the past year.

Phone Main 3917, "Coronado Agency."—[Advertisement.

AUTOMOBILE CLUB DIRECTS TOURISTS.

[LOCAL CORRESPONDENCE.]

HOLTVILLE, Aug. 14.—Transcontinental tourist traffic from the Southern States to Southern California will be diverted through Holtville by way of the Bankhead highway next winter because of the posting of the highway from El Paso to San Diego, by the Automobile Club of Southern California, according to statements made by representatives of the Automobile Club who visited the city recently.

The work of placing the sign posts will be started as soon as the signs can be procured, Auto Club officials say, and other similar work will be suspended in this section until it is completed. Each sign post, besides carrying the standard Automobile Club signs, will bear the official colors and insignia of the Bankhead highway, two bars of yellow separated by a bar of white, bearing the letters "B.H." in blue.

Coronado Agency, 511 Spring st.—[Advertisement.

SAN FERNANDO VALLEY FAIR ALMOST AT HAND.

TEN CITIES, THROUGH COMMITTEES, ARE PREPARING REMARKABLE OFFERING.

The department of domestic science and art of the home or the woman's department of the San Fernando Valley Fair, which is to be held September 13 to 18, is now thoroughly organized, thanks to the women's clubs of the ten valley towns. Committees have been assigned to the various tasks and the preparing of exhibits is progressing rapidly. Mrs. Harry Huston is in charge of the woman's department.

A baby show will be held on Sunday, September 18, in the child welfare department. Entry blanks for more than fifty babies have already been signed by the mothers from the town of San Fernando alone, and each of the ten valley towns expects to be fully represented. Members of this committee from the towns of Lankershim, Burbank, Glendale and Van Nuys, while unable at the meeting held last week, to give an exact count of the babies already entered from their towns, said that splendid progress was being made and each town expects to equal in numbers the entries made by the San Fernando mothers.

Mr. Robert O'Neill of the power farming exhibit, had several new entries among the tractor firms who will enter the tractor working demonstration contest and also many

PAYS BIG PRICE FOR CLEAN[illegible]

[LOCAL CORRESPONDENCE.]

CALEXICO, Aug. [illegible] Ilam Hamilton, [illegible] of the Los Angeles [illegible] Trade, enjoyed what [illegible] haps the most [illegible] shower bath ever [illegible] by anyone in [illegible] While he was [illegible] morning shower a day or [illegible] ago in a Calexico [illegible] uable watch and $150 [illegible] were stolen from [illegible] the door of which [illegible] unlocked. No trace of [illegible] thief has been found.

Schools and Colleges

Wm. Clayton, Vice-President and Managing Director of the Sprekles Co., will take a great deal of interest in mending the San Diego Army and Navy Academy from an educational and disciplinary point of view. Ward, Miguel Sol, has made quite remarkable progress socially as in the last six months. He not only has a wonderful improvement in his studies but what is more beautiful than that, a desire to continue to study and to improve himself educationally. The effect of the discipline at the Academy has been to give him a more constructive view of life. He sees the necessity of discipline and understands the value of obedience—two very important factors in the life of every man. The best thing about it is that Miguel is most anxious to return to the academy, and says it is the best school he has ever attended. This should be a matter of congratulation to you. I am very glad to tell you these things, and you may make any use of this letter you please."

SOME INFORMATION REGARDING THE

SAN DIEGO ARMY & NAVY ACADEMY

It is one of two military schools in Southern California which enjoy the University of California's highest military rating, "Division A."

It is one of two accredited at West Point and Annapolis by the War Department as "especially desirable."

It has a system which is unexcelled in building character and bringing up the work of individual students.

It has a real heart interest in developing boys on Christian character lines.

Its advantages of location, near the bay and ocean, in the charming suburb of San Diego, are unsurpassed.

Write for Beautifully Illustrated Catalog.

CAPT. THOS. A. DAVIS, Pres., Pacific Beach, California.

PASADENA MILITARY ACADEMY

On W. Ave. 64, near Pasadena, 6 miles from Los Angeles, in P. S. zone. An accredited School, receiving both Day Pupils and Boarders; grounds and newly equipped with modern conveniences, including indoor swimming gymnasium. Military, Athletic, Horsemanship, Grammar Grades 6th to 8th inclusive; full High School and College Preparatory work with certificate privilege in Business Training, Aeronautics and Wireless Telegraphy. FALL TERM opens September 20. Ask for new catalogue. Address COL. C. M. WOOD, Box 1, Pasadena, Cal. Phones, Los Angeles 29491, or Pasadena, Fair Oaks 106.

Mackay Business College

9th & Main. Phone 63193

The Book of Business, 32-page catalog, describing courses outlined by U. S. Bureau of Education, FREE. Tuition transferable to Accredited Colleges in U. S. and Canada. Tuition may be earned by assisting with light office work. Earn while learning.

Salesmanship

New class now open in Largest School of Salesmanship on the Pacific Coast. Also courses in Advertising, Sales Correspondence, Business Management, Commercial Law. Write or come to office for appointment.

THE HAMILTON ASSOCIATES, 332 South Hope St.

DIXON SCHOOL OF BUSINESS

DAY AND EVENING CLASSES.

Evening classes Tuesday and Thursday, 7-9. Shorthand, Typewriting, Bookkeeping, Comptometers. New location, 531 Douglas Bldg., 3rd and Spring. Phone 62647.

URBAN MILITARY ACADEMY

Summer classes at 639 S. Hope St. Phone 62647.

MACKAY BUSINESS COLLEGE

Secretarial studies. Stenography, Bookkeeping, Telegraphy. Day and evening classes. Tuition may be earned by assisting with light office work. NINTH & HILL STS.

Summer School

Long Beach Military Academy

The Only Academy in Long Beach. Full particulars on request. PROF. [illegible], 2800 E. Ocean Blvd., Long Beach.

CLAREMONT SCHOOL FOR BOYS

A school in the foothills, 35 miles from Los Angeles. Vigorous outdoor life. Horseback riding. Thorough preparation for seventh grade to college entrance, Box 300, CLAREMONT, CALIFORNIA.

LOS ANGELES MILITARY ACADEMY

Delightfully situated on Huntington Drive, near Pasadena. Higher standard of SCHOLARSHIP, MILITARY TRAINING AND GENERAL CULTURE. Ideal home school that appeals to thoughtful and discriminating parents. Summer Months. Mountain and Beach Camps. R. K. Bailey, Supt. Phone [illegible]

MIRAMAR MILITARY ACADEMY

A Boarding and Day School for Boys. Located on the Ocean Front. $[illegible] per school year. For information address Superintendent, Santa Monica, Cal.

Y. M. C. A. Night and Day Business Courses

Practical Instruction, Latest Methods, Quickest Results in Accountancy, Commercial Law, Salesmanship, Wireless, Spanish, Efficiency, Public Speaking, Advertising, Complete Auto, Mining Engineering, Secretarial Courses. Call Registrar [illegible] 715 South Hope Street.

HOLMAN SECRETARIAL SCHOOL

(Holman Business College)

New Equipment. Limited Enrollment. Personal Attention. Specialties in Shorthand and Secretarial training. Modern text-books. D. L. Holman, Mgr., 703 Wright & Callender Bldg., 4th and Hill. Phone [illegible]

THE EGAN SCHOOL of Motion Picture Acting

Endorsed by the most eminent producers. Patrick Calhoun, director. Classes, twenty dollars—Mondays and Thursdays, 2:30 p.m. and 7:30 p.m. Private tuition daily. Apply to the registrar for booklet. THEATER BLDG. Phone 60371—1234 S. Figueroa St., Los Angeles.

CALIFORNIA COMMERCIAL COLLEGE

Phones: 62634 625 SOUTH HOPE STREET, LOS ANGELES

WINNER of Grand Prize Cup, First Prize and Third Prize in Shorthand contest for 1921. Offers 78 Courses. Employs 16 Instructors. Send for Catalog Book giving detailed information. POSITIONS GUARANTEED

PAGE MILITARY ACADEMY

A Big School for Little Boys. The largest school of its kind in America. Pupils admitted at any time throughout the year. Send for Catalog. Box 950. Phone 74216. ROBERT A. [illegible]

Sawyer School of Secretaries

INTENSIVE TRAINING—12-WEEK COURSE—SECRETARIAL Fourth Floor Baker-Detwiler Building, 412 West Sixth.

WILLIS-WOODBURY BUSINESS COLLEGE

Foremost since 1884.

Willis individual method of instruction reduces time and increases efficiency. SITUATIONS FOR ALL GRADUATES. Fifth Floor Hamburger Building, Los Angeles. Branches at Riverside and Santa Monica.

CALIFORNIA MILITARY ACADEMY

Young boys only. In essence of character, honor, self-reliance to be developed. Close application upon. Fine [illegible] lectic field. Mountain denominational. 14th year. 14th.

6001 W. 16th St. Ph. 74073

BUS. COURSES

Complete Secretarial Southwestern Wilcox Bldg.

Commercial Experts' Training Institute

"The School of INTENSIVE Training"

COMPLETE BUSINESS, SECRETARIAL AND CIVIL SERVICE COURSES. GROSSE BUILDING, Sixth and Spring Streets.

How to Start a Birthday Wrong - - - - - - - - - - By BRIGGS.

[Copyright, 1921, New York Tribune, Inc.]

KERNEL COOTIE—HOW WAS THE STRANGER TO KNOW PA WASN'T ITS OWNER?

THE GUMPS—HOME COMFORTS

Don't Poison Y
When that trou
organ known a
is packed with
foods it fills the
with poison. Ke
nal tract clean
and the brain cle
by eating
Shred
Whea
the real whole wheat
just enough bran to
healthy and active a
other food elements
muscle and bone—
digestible form. The
for the least money.
Two Biscuits with mi
ishing, satisfying mea
a few cents. Delicious
prunes, sliced banana
other fruits.
Pacific Coast Shredded Wh
You
enoug
sandw
Son
alway
more.
Your Grocer Ha
GEBHARDT'S EAG
Deviled Ch
YOU KNO
You Ought to
SAFE DEPOSI
You may not kno
geles often grows fas
Safe Deposit facilities s
always get a box when
Just now—you can
At the Seventh Street
Bank, Seventh Street and
we have a new, very compl
Safe Deposit Department wi
at low rates.
TODAY, put your valuab
where they are SAFE.
SEVENTH STREET
SECURITY
& SAVINGS
WEST SEVENTH AND

PAYS BIG PRICE FOR CLEANLINESS.

[LOCAL CORRESPONDENCE.]

CALEXICO, Aug. 14.—William Hamilton, representative of the Los Angeles Board of Trade, enjoyed what was perhaps the most expensive shower bath ever indulged in by anyone in Imperial Valley. While he was taking his morning shower a day or two ago in a Calexico hotel a valuable watch and $120 in cash were stolen from his room, the door of which he had left unlocked. No trace of the thief has been found.

new pump, implement and ... firms who will enter the still ... sion, under the direction of M. ... Adamson, brought the following ... ditional entries for the week: ... ranch, twelve head of Duroc ... swine; also Guernsey cattle. ... man Rancho, at least one entry ... each division of Poland China ... Edehr stock farms, entries ... Guernsey dairy stock. Carl ... Rancho at Lankershim will ... Jerseys and Holsteins, and will ... enter their "Airplane Belle," ... first cow in the world to ride in ... airplane.

...d Colleges

...-President and Managing Director of ... take a great deal of pleasure in ... ...s Army and Navy Academy—both from ... disciplinary point of view. My group ... made quite remarkable progress ... ...months. He not only shows a ... ...his studies but what is more ... ...e to continue to study and to advance ... The effect of the discipline ... ...ch to give him a more sober, ... He sees the necessity of discipline and ... ...of obedience—two very necessary ... ...man. The best thing about it is the ... ...to return to the academy, and ... ...he has ever attended. This should ... ...ition in you. I am very glad to tell ... ...you may make any use of my letter

...RMATION REGARDING THE ...ARMY & NAVY ACADEMY

...military schools in Southern ... ...versity of California's highest ...

...proceeding at West Point and is ... ...ect to "an essentially military ... ...which is unexcelled in leading ... ...work of individual students. ... ...part interest in developing boys along ...

...f location, near the bay and ocean, ...San Diego, are unsurpassed. ... Illustrated Catalogue. ...AVIS, Pres., Coronado Beach, California.

...ITARY ACADEMY

...from Los Angeles, on P. E. ... ...Pupils and Boarders, grossly ... ...ing indoor ... ...Grammar Grades ... ...Preparatory work with special ... ...Wireless Telegraphy. FALL TERM ... ...COL. M. WOOD, Supt. ... ...Fair Oaks 185.

...siness Colle...

Phone 63193

...Secretarial courses outlined by U. S. ... ...Accredited Colleges in U. S. and ... ...office work. Rare white service. ...

...our cases in Layrell School of ... ...the Pacific Coast. Also strong ... ...Correspondence, Public ... ...Write at once for ...

...MILTON ASSOCIATES, 620 South ...

...OL OF BUSINES...

...EVENING CLASSES. ... ...Shorthand, Typewriting, ...Higgins Bldg., 3rd and Spring. ...

...MILITARY ACADEMY ...Summer boarding school at ... ...Summer classes at 929 S. ALVARADO ... Phone 52647.

...SINESS COLLEGE ...ping, Telegraphy. Day and ... ...ight office work. NINTH & MAIN ...

...Long Beach Military Acade... The Only Academy by the ... Full particulars on ... PROFESSOR BLACKWELL ... 3200 E. Ocean Blvd., Long ...

...CHOOL FOR BOYS ...school in the foothills, 35 miles ... ...& riding. Thorough preparation for ... CLAREMONT, CALIFORNIA.

...ILITARY ACADEMY ...ego, near Pasadena. Highest ... ...AND GENERAL CULTURE. ... ...forthcoming parents. Special Rates for ... R. K. Bailey, Supt. Phone 31411.

...ILITARY ACADEMY ...A Boarding and Day School for ... ...Located on the Ocean Front. ... ...or school year. For information ... ...Superintendent, Santa Monica, Cal.

...d Day Business Courses ...Quickest Results in Accountancy, ...Secretaryship, Public Speaking, Advertising ...ial Courses. Call Registrar Y.M.C.A. ...

...RTARIAL SCHOOL ...Gregg Colleges) ...Personal Attention. Rapid Advancement ...rial principles. Booklet upon request. ...ter Bldg., 6th and Hill. Phone 8467.

...of Motion Picture Acting ...Patrick Calhoun, director. Classes, 2 ... ...2:30 p.m. and Tuesdays and Fridays, ...registrar for booklet. THE ROAN ... ...Figueroa St., Los Angeles.

...MERCIAL COLLEGE ...STREET, LOS ANGELES. ... ...e and Third Prize in State Typewriting ...tors. 16 Instructors. Send for Year ... ...TRONS GUARANTEED TO GRADUATE

...CADEMY ...Little Boys. The largest school of ... ...boys admitted at any time. ... ...year. Send for Catalog. ... ...74816. ROBERT A. GIBBS, Headmaster.

...of Secretaries ...COURSE—SECRETARIAL COURSE ...ding, 412 West Sixth. Phone ...

...BUSINESS COLLEGE ...extensive time and increase efficiency. ...ALL GRADUATES. ...Building, Los Angeles. ...ge and Santa Monica. ...

...young boys only. In session all year. ...ter, honor, self-reliance and manliness ...eloped. Close application to studies ...ipal. Fine gymnasium. Athletics for ...ld. Homelike environment. Limited ...enominational. 16th year opens ... ...ch.

...Complete Schools ...Southwestern University ...Wilcox Bldg. Bdwy. 8...

...' Training Institute ...TENSIVE Training" ...AL AND CIVIL SERVICE COURSES ...ress.

Don't Poison Yourself

When that troublesome little organ known as the "colon" is packed with indigestible foods it fills the bloodstream with poison. Keep the intestinal tract clean and healthy and the brain clear and active by eating

Shredded Wheat

the real whole wheat food. Contains just enough bran to keep the bowels healthy and active and just enough other food elements to build healthy muscle and bone—all prepared in a digestible form. The most real food for the least money.

Two Biscuits with milk make a nourishing, satisfying meal and cost but a few cents. Delicious with raisins, prunes, sliced bananas, peaches or other fruits.

Pacific Coast Shredded Wheat Co., Oakland, Cal.

EBHARDT'S EAGLE BRAND

Deviled Chili Meat

YOU KNOW

You Ought to Have a SAFE DEPOSIT BOX

You may not know Los Angeles often grows faster than her Safe Deposit facilities so you cannot always get a box when you need it.

Just now—you can.

At the Seventh Street Branch of this bank, Seventh Street and Grand avenue, we have a new, very completely appointed Safe Deposit Department with good boxes at low rates.

TODAY, put your valuables and papers where they are SAFE.

SEVENTH STREET BRANCH

SECURITY TRUST SAVINGS BANK

WEST SEVENTH AND GRAND

Mighty Sinews of Los Angeles Progress and Prosperity.

Municipal Water and Power Exhibit at Trade Exposition.

VISITS EX-WIFE IN CELL.

Obenchain Here to Direct Defense in Kennedy Case; Father of Burch Talks With His Son.

(Continued from First Page.)

than an hour. Finally, he succeeded in reaching Mr. Keyes by long-distance telephone and, after much pleading, secured that official's permission to visit his former wife in her cell.

When he finally appeared at the County Jail the message from Mr. Keyes was delivered and Mr. Obenchain was admitted.

The meeting of the former husband with the wife whom he had released from her marriage vows that she might become the wife of Kennedy, the slain broker, was a pathetic one. Mrs. Obenchain, though extremely nervous, wept with joy when she was greeted by the man she had left to accept the love of another. What they told each other is not known, but it is certain that Mr. Obenchain repeated with added emphasis that he believes in his former wife's innocence and will exert every effort to seek her freedom.

ATTORNEY WITH HIM.

The father of Burch appeared at the County Jail about an hour after his arrival at the Union Pacific Station. He was accompanied by John M. Curran, former Chicago judge and friend of the Burch family.

Burch was waiting just inside the outer barred door of the jail entrance when his father arrived. The son introduced his father to Jailer Henry, who escorted them to an obscure corner of the jail office to permit them to talk.

When father and son met, there were no embraces and no tears. Young Burch was smiling. He had been pacing the floor all afternoon. When the Rev. Mr. Burch did enter the jail, the son greeted him with a hearty handshake, saying:

"Hello, father."

The father linked his arm in his son's, and they walked toward the visitors' cage. Young Burch paused to introduce his father to a few of the prisoners. Their talk lasted little more than half an hour. The father was the listener, while the prisoner did most of the talking. Burch was telling his father, evidently, of his knowledge of his case. With his fingers pressed tightly together, the father was listening intently to the son's remarks. Occasionally the younger Burch would draw a telegram from his pocket and show it to his father.

At the close of their meeting, father and son walked arm in arm back to the door and young Burch peered through the bars as his father departed.

WAVED HIS GREETING.

Though Burch and Mr. Obenchain were not given the opportunity to meet and talk with each other, Burch, when he was taken back to his cell, left the door open. Mr. Obenchain, to enter the matron's department, where his former wife is confined, passed by Burch's cell. As he walked past the murder suspect, a long-time friend of the Obenchain family, Burch waved a friendly greeting toward him, which Mr. Obenchain heartily returned.

The Rev. Mr. Burch was met at the station by Attorney Curran, who is temporarily representing Burch's interests. The father's face was lined with fine wrinkles and plainly shows the distressing hours he and the suspected man's mother have spent since their son's arrest in Las Vegas more than a week ago. Dr. Burch drove to the Clark Hotel, where a room was ready for him, and at once began a conference with Attorney Curran, to learn the latest phases of the situation confronting his son and to prepare for the defense.

"I can only repeat what I have said several times before, and that is that I believe completely in my son's innocence and am here to do everything possible for him," the father said. "We shall at once take steps to see that he is represented by the best legal talent obtainable. I cannot tell you at this time what his defense will be, nor who will defend him."

The father of the young man suspected of one of the most sensational murders in recent years, is a middle-aged, kindly, mild-mannered man of medium size. He is the direct opposite of his energetic, quick-gestured son.

Ralph Obenchain stepped off the train and walked toward his automobile with a firm step. His carriage is erect, he is above the average height, and was very calm. He brushed past the groups of curious persons attracted by the clicking cameras of the newspaper photographers, entered the automobile and drove away.

SEEK KENNEDY'S TRAIL.

Movements of Kennedy on the morning of July 25, immediately after he is said to have left his office in the Homer Laughlin Building on Broadway near Third street, in company with a mysterious man, were being checked last night by the investigators in the case.

Kennedy, it was learned, entered his office about 11 p.m. Sunday night, July 24, and remained there till 12:20 a.m. His automobile was parked across the street, directly in front of the Russell Hotel, where Arthur C. Burch, the suspect in the murder, was registered at that time.

John D. Kennedy, father of the slain man, does not remember the hour at which his son arrived home that morning. The investigators are working on the theory that Kennedy drove to some address in Los Angeles before going home and that that place may hold the key to the mystery surrounding the identity of the man who was with him that night.

Just what connection exists between the visit of this man to Kennedy's office at a late hour that night and the arrival of Burch at the Russell Hotel, directly opposite Kennedy's office, is one of the unknown angles of the case. A part of the motive that led to the slaying is contained in the answer to that question, investigators believe.

The officers assigned to the investigation of the murder spent most of yesterday piecing together the bits of evidence with which they will try to connect the slaying of Kennedy with the movements and statements made by Burch and Mrs. Obenchain.

Stories of the different witnesses, known to the Sheriff's office and the statements made by other witnesses before the District Attorney's officers were being forced into one continuous chain of evidence.

SEEK MAN AND WOMAN.

Search for two other persons, a man and a woman said to have some facts that may help the authorities to trace the movements of Kennedy in the days preceding the murder, was being made yesterday. The man was a close friend of Kennedy and is believed to be in possession of facts and addresses that will materially assist the authorities.

The woman, whose name and address are known, and who so far has refused to go into any of the details of the case, is staying away from her home to avoid questioning, the investigators believe. She is said to have figured largely in Kennedy's life several years ago and through her, the officers were informed, they might be able to learn details of an attack on Kennedy in 1917.

SEEKS LAST ASSET.

Surviving Trustee of Grape Juice Venture Asks Order for Stock.

Nelson M. Van Fleet, as sole surviving trustee for the California Vineyards and Improvement Company, a defunct corporation, petitioned the Railroad Commission Saturday for an order authorizing the transfer to him personally of twenty shares of stock of the Cucamonga Water Company.

Back of the application is the story of a colonization and grape-juice manufacturing venture that did not prove successful, according to the petitioner.

The stock in the water company is declared to be the sole remaining asset and Mr. Van Fleet represents that this can be handled by an individual better than by a corporation.

STRICKEN ON CAR.

J. B. Samuel, Trust Company Employee, Dies After Sudden Attack.

J. B. Samuel, aged 65 years, employed in the escrow department of the Title Insurance and Trust Company, died at the Receiving Hospital last night, following an attack of illness on a Pacific Electric car in Hollywood.

Mr. Samuel, when illness overtook him, signaled the conductor to stop the car. He was unable to alight without assistance and his condition became so serious that W. Fegelman, 420½ Fourth street, hailed by the conductor, rushed him to the hospital in his automobile.

The aged man died ten minutes after reaching the Receiving Hospital. His identity was subsequently established and the body taken to the undertaking establishment of Ivy Overholtzer.

RUN DOWN AT PLAY.

Eight-Year-Old Boy, Hit by Auto, is in Critical Condition.

Run down by an automobile while playing in the street at Slauson and Central avenues, Robert Calvin, 8 years of age, whose home is 1260 East Sixteenth street, was in a critical condition in the Receiving Hospital last night from the effects of a fractured skull and numerous lacerations.

According to police reports, the lad was struck by a car driven by Gail L. Strunk of Whittier. Mr. Strunk was not held.

READY TO SHOW TRADE WONDERS.

(Continued from First Page.)

aside from the dancing, will be a surprise on the part of the committee in charge. This will be a magnificent fashion review, staged by the apparel manufacturers and participated in by 150 of the most beautiful young women in Los Angeles. The very latest styles in every garment worn by women, from fur cloak to bathing suit, will be displayed to best advantage. Members of the Chamber of Commerce, as well as exhibitors, may obtain tickets for this ball.

Information and registration booths have been installed near the main entrance of the exposition building and each out-of-town buyer will be expected to register upon arrival. He will then be provided with credentials and tickets designed to make his stay in Los Angeles pleasant as well as profitable.

In addition to the official program, it is understood that many private dinners and entertainments have been arranged by the exhibitors for buyers in their particular line.

One of the big features of the week will be the home products luncheon, which has become an annual institution in industrial circles in Los Angeles. This will be held Wednesday and will be open to Chamber of Commerce members as well as exhibitors and their guests. There will be thrills galore in this, as various donations of Los Angeles-made articles will be raffled off to the lucky ones. Each holder of a ticket will be given a number and have a chance to participate in the distribution of twenty-four finest quality silk shirts, donated by the manufacturers; four quarter-barrels of flour, six cases of canned peaches and one dozen pairs of men's pajamas.

These will be in addition to a container filled with all sorts of samples of home products which will be given free to each attendant at the luncheon.

Thursday evening promises to be popular at the exposition, as the community service singers and band have donated their services for a concert from 7:30 to 9:30.

TO APPEAR FOR GRAIN MEN TODAY.

State Railroad Board to Intervene at Washington Session on Rates.

On behalf of California shippers of hay and grain products, the State Railroad Commission will be represented at a hearing before the Interstate Commerce Commission at Washington today, when rates on these products in the western and mountain groups will come up for readjustment. The California commission will urge that any readjustment made in the rate structure be reflected in the California interstate rates. In addition to intervention in the pleading, the commission will be represented personally by John E. Benton, general solicitor of the National Association of Railway and Utility Commissioners.

This action followed conferences between the commission and Los Angeles hay and grain shippers and the San Francisco Chamber of Commerce.

Presenting the California situation, the commission points out that there have been heavy reductions in the prices of hay and grain, and adds: "Because of the reduced values the California shippers are unable to reach the markets where these crops were formerly disposed of. This is caused to a great extent by the present freight rates. The freight rates, however, from California territory to the consuming markets, because of the longer distance haul, manifestly place a heavier burden against the California traffic than result from the same percentage increase to the same markets for shorter distance points."

RITES FOR WAR VICTIM

Funeral of Corp. Joseph L. Kaufman, Killed in France, is Held.

Funeral services for Corp. Joseph L. Kaufman, son of Mr. and Mrs. Isaac Kaufman, 644 Catalina street, were conducted at that address yesterday morning by Rabbi Hecht, assisted by a delegation representing the various posts of the American Legion in this city.

The body of Corp. Kaufman, which reached Los Angeles Friday, having been interred in France since he was killed in action in the Argonne on Sept. 26, 1918, was interred in the Home of Peace Cemetery, an immense throng attending the exercises at the grave.

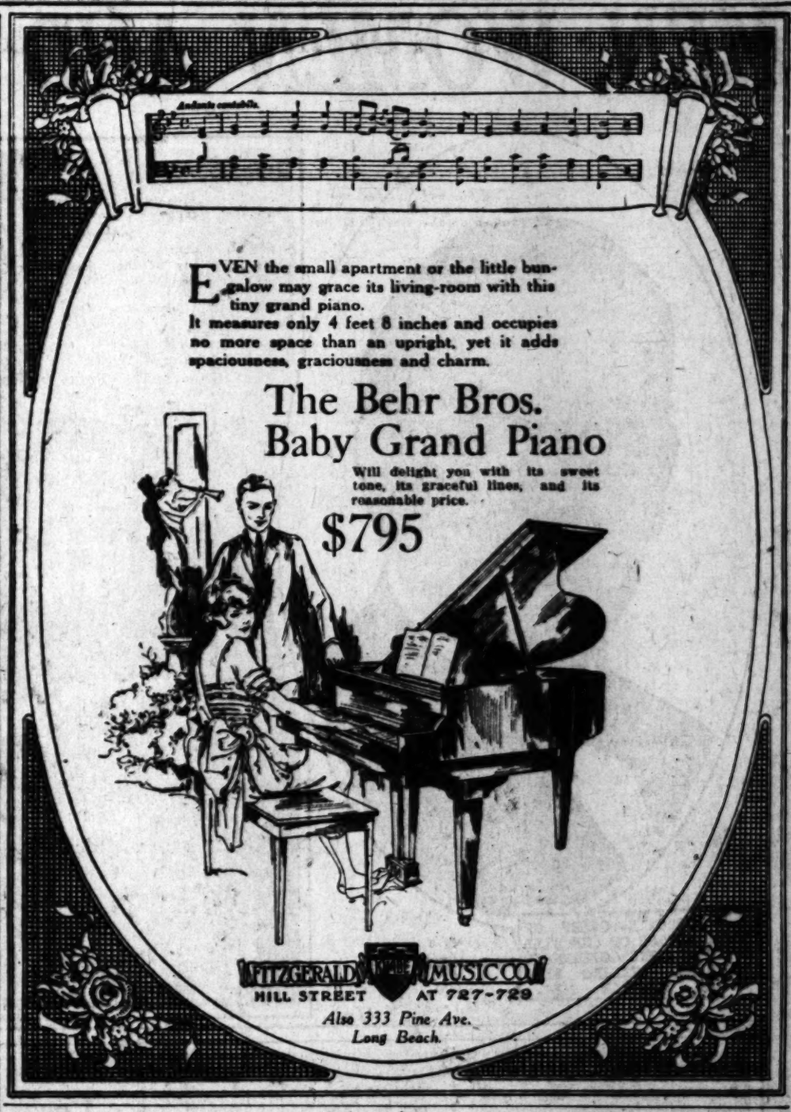

EVEN the small apartment or the little bungalow may grace its living-room with this tiny grand piano.

It measures only 4 feet 8 inches and occupies no more space than an upright, yet it adds spaciousness, graciousness and charm.

The Behr Bros. Baby Grand Piano

Will delight you with its sweet tone, its graceful lines, and its reasonable price.

$795

FITZGERALD MUSIC CO.

HILL STREET AT 727-729

Also 333 Pine Ave. Long Beach.

"Knights of the Roaring Road"

Eddie Hearne wins at Cotati-Sarles is 2nd and Milton 3rd all using

RICHFIELD

The Gasoline of POWER

Just 3 more in the long list of Richfield Victories

"You can get the same high-quality Richfield Gasoline at the Service Station around the corner"

RICHLUBE SUPERIOR OIL

RICHLUBE MOTOR OILS

MEN, WOMEN AND THINGS IN THE WORLD'S NEWS

REP. BURTON E. SWEET OF IOWA, AUTHOR OF THE BILL CONSOLIDATING GOVERNMENT'S AGENCIES DEALING WITH FORMER SERVICE MEN.

SAN DIEGO'S CIVIC CENTER WHERE SOCIAL ACTIVITIES OF MID-SUMMER CARNIVAL WILL BE ACCOMMODATED.

JOSEPH R. [illegible] PRESIDENT OF THE UNITED STATES CHAMBER OF COMMERCE NOW IN EUROPE TO STUDY INDUSTRIAL SITUATION.

J.H. JAMES, WHO PILOTED HIS AIRPLANE ONE HUNDRED AND FIFTY MILES AN HOUR, WINNING THE SPEED EVENT OF THE AERIAL DERBY AT HORNDON, ENGLAND.

MISS ALICE BRADSHAW IS THE LADY IN THE CRESCENT MOON

LADY BONHAM CARTER, DAUGHTER OF FORMER PREMIER ASQUITH, HAS BEEN ASKED TO BECOME A CANDIDATE FOR MEMBER OF PARLIAMENT FOR WESTMINSTER.

Photos © By Keystone View Co.

IRENE COHEN WHO SINGS THREE NOTES ABOVE FARRAR.

MR. AND MRS. JOHN McE. [illegible] WHO ENTERED FOUR HORSES IN THE STAMFORD, Conn., HORSE Show.

S NEWS

Amusements Entertainments

AUDEVILLE— 7th St. at Hill

THE NEW PANTAGES VAUDEVILLE SEVENTH AT HILL

"AMERICA'S FINEST"

ENTIRE NEW SHOW

Starting Today's Matinee

CONTINUOUS SHOW—1 TO 11. P. M.

THE GREENWICH VILLAGERS

A Combination of Hits in New York's famous Actor-Artist Colony, Including Dyer, Davis & Mountain, The Berg Sisters and a company of Greenwich Village Artist Models

Leo Greenwood & Company Present

"THE PREDICTIO"

CLAY CROUCH—(Himself)

JEAN JAMIESON: "As You Like It"—PERRY & PEPPINO, A pair of Piano Musicians—ANNA VIVIAN, Assisted by EVELYN DU BOIS

ELAINE HAMMERSTEIN

In her latest Selznick Production

"The Girl From Nowhere"

ANTAGES BROADWAY— ALL NEW TODAY Continuous 1 to 11

"OKLAHOMA BOB" ALBRIGHT PRESENTS

HENRY SHERR

AND THE BROADWAY FOLLIES CO.

IN

"My Wife's Relations"

PRETTY GIRLS! CLEVER COMEDIANS!

ALSO JOSEPH C. LINCOLN'S

"Partners Of The Tide"

EMA THEATER— Grand at 7th

Kinema NOW PLAYING Doors Open 11 a.m. Continuous Presentation

His greatest triumph LAST TIMES FRIDAY

C. E. Van Loan's famous story

Charles Ray "SCRAP IRON"

Kinema Program including "An Operatic Nightmare" with six soloists; Tony Sarg's Almanac; Screen Snapshot's CARNIVAL SUMMER, with FIFTY FAMOUS SCREEN STARS.

ORCHESTRA — DEREK ANTILLIANS

MORIC AUDITORIUM— FIFTH AT OLIVE BUILDING PICO 2464.

—TWICE DAILY—8:15 D. W. GRIFFITH'S

3rd LAST WEEK STARTS MONDAY WAY DOWN EAST

POPULAR SUMMER PRICES

SHINGTON PARK

BASEBALL

LOS ANGELES vs. VERNON

Today—Game Called 2:30

ALLY'S BROADWAY AT 8TH. 2 BIG WEEKS ONLY

THE DAINTY STAR

VIOLA DANA

in her most brilliant impersonation in

"HOME STUFF"

The Road to the Pyramids," a Burton Holmes Travelogue—News Events—Music

HIPPODROME—Main St. at 4th. NOW SHOWING

SHIRLEY MASON

"LOVE TIME" in conjunction with

A SMASHING VAUDEVILLE BILL

"A Dollar Show for 30c."!

WANDA HAWLEY IN "HER STURDY OAK"

COMING SUNDAY

BEBE DANIELS in "ONE WILD WEEK"

ALHAMBRA THEATER— Hill at 7th

MARSHALL NEILAN'S GREATEST PRODUCTION

"BOB HAMPTON OF PLACER"

Thousands of Indians! Thrill Upon Thrill!

BURBANK THEATER— Main at 6th

HI JINKS REVUES

COMPANY OF 60

AL and LOIE BRIDGE and BEAUTY CHORUS

"JUST US TWINS"

CINDERELLA ROOF Sixth at Olive

Dance, Dine and—LIVE!

No Place Like It Anywhere

Rudy Wiedoeft's "Californians"

BLUE PARROT DANCING HALL—111 W. 3rd St.

JUST OPEN AFTER BEING REMODELED. COME TONIGHT!

A fashionable place catering to refined persons.

CONCERTS TWICE A WEEK. DANCING EVERY NIGHT.

CHARLIE CHASE in "Mighty Like a Man" and Comedy

D. W. GRIFFITH'S "DREAM STREET"

DE LUXE THEATER— TODAY

"THE WOMAN GOD CHANGED"

CONTINUOUS 1:45 TO 10:30 P.M.

REVIEWS.

"THE LOST ROMANCE."

WILLIAM DE MILLE TAKES TOUR IN DOMESTIC DRAMA.

By Edwin Schallert.

While the domestic drama still haunts the screen, and holds its place in the face of all competitors, it has assumed a more quiescent form. Such, indeed, is the conclusion you derive from witnessing William De Mille's latest production, "The Lost Romance," which is showing at the California Theater, and which may be safely recommended to any married couple of one year of married life or over, who are troubled with symptoms that sometimes lead to infelicity.

I wish that this picture were as good as its title, or its subtitles. These certainly have the artistic fitness which we anticipate from the studious, yet unconventional brother DeMille.

The action starts out gloriously, too, with a suggestion of one of the late Myrtle Reed's sentimental excursions—a spinster striving to entertain her young bachelor nephew and his friend.

The situation is then complicated by the introduction in the plot of a Miss Sylvia Hayes, a librarian, whom the spinster accidentally overhears bemoaning the fact that she doesn't know where to spend her vacation. Both the men naturally fall in love with the attractive librarian, who is invited down to the spinster's home to entertain them. The nephew, who is a doctor, wins her in marriage; the friend, an explorer, goes on a long expedition to South America.

For all practical purposes the story ends there, but it turns out that, in the course of five years, the husband is no longer associated in the wife's mind, with romance, and the explorer, on his return, is. Here the whole narrative just naturally slides down into third gear, of the usual domestic tangle, with the mutual love of the husband and wife for the child preventing the impending debacle.

The psychology is so well sketched through the titles, that the humanness of the picture seems potentially large, and its cleverness greater than it really is. The whole story is given a most alluring pictorial background, as is the fashion of the DeMilles, and the acting by those type-perfect people, Jack Holt, Conrad Nagel, Lois Wilson and Fontaine La Rue is almost above reproach.

But neither these things, nor the origin of the story from the pen of Edward Knoblock, can give "The Lost Romance" the artistic freedom that has distinguished certain of its director's other pictures.

GLADYS WALTON AND "HOOT" GIBSON PLEASE

Undeniably, "Short Skirts" sounds very interesting. But, sad to relate, in the manner of many other things, it isn't quite so interesting as it sounds.

To be sure, this Universal feature at the Superba has a few things to its advantage. Gladys Walton in the stellar role, for instance, and a clever, though interrupted, prologue. But sising it up from every other angle, one is apt to take a somewhat pessimistic view of the whole thing and say: "Pshaw, that's been done before.

For the story of "Short Skirts" concerns them not at all. It wastes its time on the old yarn of the political campaign with the man who ought to be in office in possession of "the papers" and the heroine bamboozled into getting them for the crooked opposition. It might make a good picture, even at that, if the heroine didn't have such a little-girl part.

Much more satisfactory is the short-but-sweet Hoot Gibson film, "Beating the Game." Here we have real action and human interest. Not the melodrama stuff you might expect, but snappy interesting incidents, quickly leading up to a plausible ending and cutting it short right there.

Revised Stage Play.

Somewhat changed, "Peter," by Marian Wightman, began its fourth week at the Majestic Theater yesterday afternoon.

Several important improvements have been made in the comedy. An entire new scene, for instance, has been added for the fourth act, which met with the approval of yesterday's audiences.

That excellent actor, Robert Edeson, is proving immensely popular with Majestic audiences as a result of his work in the title role. Mary Newcomb is splendidly cast and has won a distinct triumph as the rich wife. Splendid support is accorded by Sara Sothern, Franklyn Pangborn, Marie Curtis, Fred Cummings, Henry Hall and others.

"Sting of Lash" at Miller's.

"The Sting of the Lash," starring Pauline Frederick, which proved so popular at the California Theater last week, has been held over at Miller's Theater, where it opened to turn-away business.

The story of the picture moves with a dramatic intensity and underlying it all is this beautiful theme of a woman's devotion. She goes down into a veritable living hell with him and sticks by him, slaves for him and almost gives her life trying to aid him to regain his courage after he has lost heart because of numerous setbacks.

Miss Frederick is aided by a splendid cast, headed by Clyde Filmore, Lionel Belmore, Lawson Butt and Edwin Stevens.

The outdoor scenes of the story were filmed in the beautiful high Sierras back of Mt. Whitney. The picture was directed by Henry King.

A special feature on this program is a Harold Lloyd-Bebe Daniels fun concoction entitled "Move On."

"Bob Hampton" Reshowing.

Wesley Barry has forsaken his newspapers and ragged cap of "Dinty" for the chaps and six-shooters in Marshall Neilan's new production, "Bob Hampton of Placer," a spectacular version of Randall Parrish's book of that title, showing at the Alhambra Theater.

In this production Mr. Neilan again injects the comedy high lights of the story to the freckle-faced youngster in a part especially written into the plot.

James Kirkwood portrays the title role, but Wesley is always in the foreground of the action as the partner of the story's hero. "Dinty" has given the public an idea of the dramatic scope of this boy's talents and, while his work is chiefly along a humorous vein in "Bob Hampton of Placer," there are several incidents of heart appeal in which he figures.

A typical Neilan touch in connection with Wesley Barry's appearance in this picture is the closely cropped head of the youngster, with its scars "from mule hoofs and bucking horses."

"Scrap Iron" Still Shows.

Fight and picture fans continue flocking to the Kinema Theater, where Charles Ray is appearing in "Scrap Iron." The fight fans, it is said, come to take in the thrilling four-round combat in the picture, while the picture fans go to see Ray himself. Another feeling attracting the crowds is the desire to see just how the theater looks in its new holiday garb.

The management announces that "Scrap Iron" will continue until Friday night. The story is adapted from one written by Charles E. Van Loan and published in the Saturday Evening Post. It is not a comedy, as most of Mr. Ray's productions are, although there are many good laughs and chuckles in it. The main episode, the fight of a young man for means by which he can give his widowed mother the things necessary to restore her to health, is dramatic and sympathetic in appeal.

What makes "Scrap Iron" doubly interesting is that it is the first picture which Charles Ray has personally directed.

The surrounding program includes the "Pomp and Circumstance" overture of Elgar, rendered by the Kinema orchestra under Rene Williams; the pictorial review, Tony Sarg's almanac, the screen snap shots carnival number, showing almost fifty famous stars, and the music novelty, "An Operatic Nightmare," with six soloists.

Caruso Memorial Concert.

A very fitting testimonial to the memory of Enrico Caruso, the famed tenor, who died within the past few weeks in Italy, was the concert of operatic music, selections particularly associated with the singer's personality, which was given yesterday at Grauman's Theater. The program was rendered by orchestra with Mischa Guterson directing, and soloists including Lawrence Tibbett, baritone, and Carlo Bravo, tenor.

Mr. Tibbet demonstrated a voice of unusual tone and gained for himself many new friends by his rendition of prologue from "I Pagliacci" by Leoncavallo, which he encored with "The Rosary" by Nevin.

Signor Carlo Bravo, tenor, sang "Vesti la Giubba," also from the opera "I Pagliacci" by Leoncavallo, made famous through the medium of Caruso's magnificent voice. So well liked was this number that Signor Bravo for his encore repeated it, much to the delight of the audience.

Miss Geraldine Castle and Signor Giovanni Piuma, Italian Consul here, delivered short eulogies to the memory of Caruso, during which the audience stood with bowed heads.

The orchestral portion of the program included "Aida" and "Rigoletto" selections (Verdi;) "La Boheme" selection (Puccini,) and "Good-bye" (Tosti.)

Led by Mischa Guterson, the musicians also played in unison with the Victrola, upon which was reproduced the voice of Enrico Caruso.

WHAT, HO! SLAVES! BUT THEY WEREN'T THERE.

Some for the glories of this world; and some
Sigh for the prophet's paradise to come;
Ah, take the cash, and let the credit go,
Nor heed the rumble of a distant drum!

OMAR KHAYYAM.

"Where are those slaves?" roared Ferdinand Earle as a void was suddenly apparent in the procession of bobbing camels, boy torchbearers, moaning women and whirling dervishes passing the camera during a spectacular moment in filming the "Rubaiyat" of Omar Khayyam, last week.

The coterie of Central-avenue Nubians was missing. Everything stopped. Everyone searched.

"Silence! Everyone still!" ordered Earle, and as the jabberwocky quieted, the clicking gallop of ivory dominoes was distinctly heard. Behind a set the Nubians were discovered.

"You're delaying the company, so we'll have to work on this again tomorrow!" exclaimed the producer, and then recalling that breach clouts have no pockets, he added, "What stakes are you playing for, anyway?"

A little coon rolled his eyes comically.

"We'se playin' for tomorrow's wages, boss."

BOBBY, THE SIMPLE LAD.

Bobby Vernon is being featured in a two-reeler at the Christie studio under the title "Pure and Simple," explained by the phrase, "She was pure and he was simple." In this new comedy, which is being directed by William Beaudine, Vernon plays one of his "rubey" roles.

All of the leading characters assume Swedish parts. In the cast are Josephine Hill as a ravishing Norseland sweetheart, Ward Caulfield and Virginia Ware as the father and mother Victor Rodman as the vilyun; Mary Wynn as an immigrant mother of several young hopefuls who have just arrived via Ellis Island.

CRUSHING .. COMEDY .. SITUATION.

In New Harold Lloyd Fun Festival.

Scene from "I Do,"

Which is to show this week at Grauman's Theater.

FILMS.

"HER STURDY OAK."

WANDA HAWLEY AND WALTER HIERS AT CLUNE'S.

By Antony Anderson.

Who said nobody loves a fat man?

Whoever he was, he was not a close student of human nature. Why, even Hamlet (according to no less an authority than his mother) was "fat and scant of breath," and we all know that the fair Ophelia died for love of him.

The fat man has been celebrated often in motion pictures. There was the immortal Bunny, and Roscoe Arbuckle is still with us in the flesh. So is Walter Hiers.

After seeing "Her Sturdy Oak," which is flashing humorously at Clune's Broadway this week, you are convinced that Elmer Harris wrote the scenario all around Walter, which, as you will admit, is some considerable distance. Wanda Hawley is the ostensible star, being pretty and young and charming, and also a bright little comedienne, but on this occasion Walter Hiers shares honors equally with her.

"Her Sturdy Oak" isn't a comedy that'll set the Los Angeles River on fire, even in dry weather, but it is a pleasant little affair and moves on to its happy ending with considerable eclat. Exactly why the mother of Violet White (Miss Hawley) doesn't show up with all the rest of the bunch at his family reunion is something of a mystery, but perhaps Mr. Harris forgot all about the fact that he had "planted" for her reappearance; when he said, in a subtitle, that "she didn't know she was the grandmother of twins." As Mayme Kelso plays mama, how could he possibly forget?

But, after all, this is a mere detail. We are absorbed in the fate of the fat poet who married a languishing maid, and we are concerned with their financial difficulties, which they did not have sense enough to lighten by moving away from their very expensive apartments in Hollywood. When Samuel Butters, the poet, discovers bees in the chimney of the mountain shack in which he had taken refuge with wife, twins, et cetera, we rejoice, and we are glad that he shows good business sense in the matter of the bees, which pay far better than poetry.

There are some delightful characters in "Her Sturdy Oak" besides Violet and Samuel, and the subtitles are often very clever. Sylvia Ashton plays "heavy," of course, this time being Belle Bright, a ranch woman of many resources—monetary and otherwise. Mayme Kelso is the unexcitable mother of Violet. Leo White is a Greenwich-Village type, Archibald Mellon, a lecturer on Ibsen. Frederick Stanton is the strong, smiling foreman of the ranch.

Mention must be made of the excellent photography, and of the artistic settings by Una Nixson Hopkins.

THIRD EPISODE OF "MIRACLES OF JUNGLE"

Not having seen the first two episodes of "Miracles of the Jungle," I can't say how they compare with the third in thrilling interest and goose-flesh-raising climaxes.

"Miracles of the Jungle" is really a serial, with as many animals as men among the actors, and perhaps more, if you count the snakes. I suppose, too, there are new animals in the different episodes. In this, the third, which is reeling at the New Symphony, tigers seem to predominate, with a "soupsong" of elephant.

But we must not forget the two huge chimpanzees and the monkey so small that you could carry him, her or it in a bootleg. All are exceedingly intelligent, look, at times, almost human, and you feel that their education must have been carried on to at least the first grades of a high school. Without the chimpanzees and the little fellow, and that big lady elephant, by name of Gunda, the third episode of "Miracles of the Jungle" would simply have gotten nowhere, for they step in and save everybody's lives at the crucial moment of dire danger.

As for the human heroines of the story, the less said about them, the better. They don't belong to the present votes-for-women era at all. They have been resurrected from the novels of a century ago, when a true lady of proper sensibility fainted at every inopportune occasion. That's exactly what they do in "Miracles of the Jungles," and they do ball things up most wonderfully. If it wasn't for the monkeys, they'd all be dead. And so would the heroes, for the matter of that.

Testimonial to Tenor.

Comprising chiefly operatic numbers of lyric beauty, an interesting concert was given in memory of the late Enrico Caruso, by the Los Angeles Municipal Band last night at Philharmonic Auditorium. The affair drew a large attendance, which signified their enjoyment of both the ensemble and the soloists engaged for the occasion.

The band numbers sixty musicians, and the rendition of the operatic excerpts was very effective. These were conducted by Maestro Sarli and William Tyroler.

Attractive solos were given by Miss Gilda Marchetti, Herrold De Grosse, Carlo Bravo and Dr. Salvatore Monaco.

PAVLOWA AGAIN TO CHARM HERE.

Anna Pavlowa will again rejoice the lovers of the dance in this city. Her American tour will begin early in October in Quebec. She will travel directly across the continent, arriving in this city January 24, to play an engagement, under L. E. Behymer's direction. In addition to the favored numbers she will have many new divertisements and several new ballets. Pavlowa's recent success in London was nothing short of a sensation, it is said.

Orpheum Makes Price Cut Over Whole Circuit.

Leading in a drastic cut in prices, the Orpheum Theater has announced that 50 cents, beginning today, will buy the best matinee seat in the house. The price was 75 cents. The top night price of $1.50 has been reduced to $1.25. The cut applies to the entire circuit. Each theater as it opens after its summer vacation, will put the new rates into effect. The Saturday, Sunday and holiday prices will be slightly higher.

The reduction cannot mean more business for us in Los Angeles," said E. O. Raymond, local manager, yesterday, "for we do capacity right along. The quality of the shows will not suffer. In fact, an effort will be made to make them better than ever before."

SISTER SUSIE BACK IN LAND OF LIVING.

"Saving Sister Susie" is the soothing title of a new two-reel Christie comedy which has been started under the direction of Scott Sidney and features Dorothy Devore, with Earl Rodney, Katharine Lewis, Eugenie Forde and others.

This title was suggested no doubt by the fact that in line with the plot, Rodney saves Dorothy, who is Katharine's sister, mainly for himself.

The plot has to do with two sisters, who, as such relatives often will, quarrel frequently over suitors. In order to make it possible for the older sister to "get her man" when the family comes to California for the summer, mother conceives the brilliant idea of keeping Dorothy, who usually grabs all the available men, dressed up in kiddie clothes. This presents a novel situation in which the hero—who was never meant for little sister—has a chance to play kid games on the floor and hold the little darling on his knee.

As a 10-year-old vamp, Dorothy Devore is said to be very fetching. When Rodney, as the hero, fishes her out of a duck pond and carries her in his arms into the Beverly Hills Hotel, mother and the catty sister find it difficult to restrain themselves from "crowning her" right then and there.

JOHNNY JONES IS POPULAR.

Johnny Jones, known as the screen's youngest "leading man," being but 12 years old, and who played the chief role in Goldwyn's production of Booth Tarkington's twelve two-reel comedies of American boy life, "The Adventures and Emotions of Edgar Pomeroy," is Japan's most popular motion picture player. Little Johnny, who is again back at the picture center, in Los Angeles after making personal appearances in many of America's large cities, has just received a letter from M. Akahor, the Yomiuri, Tokio, Japan, in which he states that Johnny received 75,943 votes in the "most popular" movie player contest as against 68,309 for Mme. Naximova, his nearest competitor, and nearly twice as many as were cast for his nearest male competitor.

Theaters—Amusements—Entertainments

ORPHEUM— THE BEST IN VAUDEVILLE

Orpheum Orpheum Circuit

Direct Wires at S. Hill to Hours to 11 a.m. Every Day as Phones: 10077, Main 977.

BEGINNING MONDAY MATINEE

PERCY BRONSON & WINNIE BALDWIN

"VISIONS OF 1970"

By JACK LAIT

Arthur—WANZER & PALMER—Maybelle

"She's Hard to Get Along With"

SANDY

Gus Edwards' Little Scotch Immigrant Protege

TRIXIE FRIGANZA

"MY LITTLE BAG O' TRICKS"

ZUHN & DREIS

Demented Americans—Rabbit vs. America

CLINTON SISTERS

Cartoonists in Dancetand

CAVANA DUO

in the "FREE EXHIBITION"

TOPICS OF THE DAY

The "Follies" of Vaudeville

GUS EDWARDS

and his

SONG REVUE OF 1921

with Alice and Hazel Furgeson and Chester Fredericks, with a Bouquet of THIRTY YOUTHFUL BEAUTIFUL GIRLIES

And a New Group of Protegs

GRAUMAN'S MILLION DOLLAR THEATER— BROADWAY AT THIRD

GRAUMAN'S THE PLAYHOUSE OF ORIGINALITY

Beginning today, 1:15, Jesse L. Lasky presents the best picture "Wally" has had in years. Story and scenario by Byron Morgan

WALLACE REID in "THE HELL DIGGERS"

Directed by Frank Urson

As a special big added feature

HAROLD LLOYD

will be presented in his very latest two-reel comedy

"I DO"

3 Other Presentations—3

GRAUMAN'S SYMPHONY ORCHESTRA MISCHA GUTERSON, CONDUCTOR HENRY MURTAGH AT THE MIGHTY VOICED WURLITZER

GRAUMAN'S RIALTO— WORLD'S MOST BEAUTIFUL LITTLE THEATER

GRAUMAN'S RIALTO BROADWAY NEAR 9TH

Los Angeles: Here is truly something to talk about. The writer of "Three Weeks" has even surpassed herself.

Elinor Glyn's greatest story presented by Jesse L. Lasky.

Mats. 25c. Eves. 55c. 11 to 11 daily.

GLORIA SWANSON in THE GREAT MOMENT

GRAUMAN'S RIALTO ORCHESTRA

CALIFORNIA THEATER—

California

WILLIAM DE MILLE'S The LOST ROMANCE

By EDWARD KNOBLOCK

with Lois Wilson, Conrad Nagel, Jack Holt, Mickey Moore

THE WIFE AND HUSBAND WERE SO BUSY MAKING A HOME THEY FORGOT TO MAKE LOVE. TILL THE WOMAN THOUGHT SHE WOULD BE HAPPIER WITH THE OTHER MAN.

MILLER'S THEATER— Main at 9th

SECOND BIG WEEK BY POPULAR DEMAND

PAULINE FREDERICK in "THE STING OF THE LASH"

AND

HAROLD LLOYD and BEBE DANIELS in "MOVE ON"

SYMPHONY THEATER Bdwy. at 6th NOW PLAYING BOOK THREE

"MIRACLES of the JUNGLE"

Theaters Amusements—Entertainments

MISSION THEATER— Broadway at 9th

MISSION Broadway at 9th.

REX INGRAM'S

"The Conquering Power"

RUDOLPH VALENTINO—ALICE TERRY

FOUNDED ON BALZAC'S "EUGENIE GRANDET"

Dr. Carlos De Mandi—C. Sharpe Minor. Logs Seats Reserved in Advance.

MAJESTIC THEATER— MATINEE WEDNESDAY, 2:15

Mats. Sun., Wed. and Sat., 25c and 50c Eves., 25c to $1.

FOURTH BIG WEEK Thomas Wilkes Presents

"PETER"

With MARY NEWCOMB and Special Engagement of ROBERT EDESON

SEE IT BEFORE NEW YORK DOES

MOROSCO THEATER— MATINEE THURSDAY

OLIVER MOROSCO PRESENTS

TAILOR-MADE MAN

A CORKING GOOD COMEDY with Bertha Mann and Cayne Whitman

MATINEES, 10c TO 50c. EVENINGS, 10c TO $1.50

SUPERBA THEATER—520 S. Bdwy. Now Playing

SUPERBA

THE SWEETEST GIRL IN PICTURES

GLADYS WALTON

IN A PEPPERY STORY OF A LITTLE SPITFIRE WITH GROWN-UP IDEAS.

"SHORT SKIRTS"

5 BIG SPECIAL FEATURES.

S NEWS

JOSEPH R. REMERS PRESIDENT OF THE UNITED STATES CHAMBER OF COMMERCE NOW IN BERLIN TO STUDY INDUSTRIAL SITUATION.

Amusements. Entertainments.

ES AUDEVILLE— 7th St. at Hill

THE NEW PANTAGES VAUDEVILLE SEVENTH AT HILL

"AMERICA'S FINEST"

ENTIRE NEW SHOW

Starting Today's Matinee

CONTINUOUS SHOW—1 TO 11 P. M.

THE GREENWICH VILLAGERS

Greenwich Village Artist Models

Lee Greenwood & Company Present

"THE PREDICTIO"

CLAY CROUCH—(Himself)

AMESON: "As You Like It"—PERRY & PEPPINO, A pair Musicians—ANNA VIVIAN, Assisted by EVELYN DU

LAINE HAMMERSTEIN

In her latest Selznick Production

"The Girl From Nowhere"

ALL NEW TODAY Continuous 1 to 11

"OKLAHOMA BOB" ALBRIGHT

PRESENTS

HENRY SHERR

AND THE BROADWAY FOLLIES CO.

IN

"My Wife's Relations"

PRETTY GIRLS! CLEVER COMEDIANS!

ALSO JOSEPH C. LINCOLN'S

"Partners Of The Tide"

A THEATER— Grand at 7th

Kinema NOW PLAYING Doors Open 11 a.m. Continuous Presentation

His greatest triumph. C. E. Van Loan's famous story. LAST TIMES FRIDAY

Charles Ray "SCRAP IRON"

Prizma Program including "An Operatic Nightmare" with Scotch Terrier; Tony Sarg's Almanac; Screen Snapshot's CARNIVAL NUMBER with FIFTY FAMOUS SCREEN STARS.

ORCHESTRA — BERT WILLIAMS

AUDITORIUM— FIFTH AT OLIVE PICO 2464.

BUILDING D. W. GRIFFITH'S

TWICE DAILY—8:15

3rd LAST WEEK

STARTS MONDAY

WAY DOWN EAST

POPULAR SUMMER PRICES

WASHINGTON PARK

BASEBALL

LOS ANGELES vs. VERNON

Today—Game Called 2:30

THE DAINTY STAR

VIOLA DANA

in her most brilliant impersonation in

"HOME STUFF"

"The Road to the Pyramids," a Burton Holmes Travelogue—News Events—Music

HIPPODROME—Main St. at 4th. NOW SHOWING

SHIRLEY MASON

"LOVE TIME" in conjunction with

A SMASHING VAUDEVILLE BILL

"A Dollar Show for 30c."!

WANDA HAWLEY

IN

"HER STURDY OAK"

COMING SUNDAY

BEBE DANIELS in "ONE WILD WEEK"

ALHAMBRA THEATER— Hill at 7th

MARSHALL NEILAN'S GREATEST PRODUCTION

"BOB HAMPTON OF PLACER"

Thousands of Indians!. Thrill Upon Thrill!

BURBANK THEATER— Main at 6th

HI JINKS REVUES

COMPANY OF 60

AL and LOIE BRIDGE and BEAUTY CHORUS

"JUST US TWINS"

CINDERELLA ROOF Sixth at Olive

Dance, Dine and—LIVE!

No Place Like It Anywhere

Rudy Wiedoeft's "Californians"

BLUE PARROT DANCING HALL—111 W. 3rd St.

JUST OPEN AFTER BEING REMODELED. COME TONIGHT!

A respectable place catering to refined persons.

CONVENING TWICE A WEEK. DANCING EVERY NIGHT.

D. W. GRIFFITH'S

"DREAM STREET"

DE LUXE THEATER— TODAY

"THE WOMAN GOD CHANGED"

CONTINUOUS 1:45 TO 10:30 P.M.

REVIEWS.

"THE LOST ROMANCE."

WILLIAM DE MILLE TAKES TOUR IN DOMESTIC DRAMA.

By Edwin Schallert.

While the domestic drama still haunts the screen, and holds its place in the face of all competitors, it has assumed a more quiescent form. Such, indeed, is the conclusion you derive from witnessing William De Mille's latest production, "The Lost Romance," which is showing at the California Theater, and which may be safely recommended to any married couple of one year of married life or over, who are troubled with symptoms that sometimes lead to infelicity.

I wish that this picture were as good as its title, or its subtitles. These certainly have the artistic fitness which we anticipate from the studious, yet unconventional brother DeMille.

The action starts out gloriously, too, with a suggestion of one of the late Myrtle Reed's sentimental excursions—a spinster striving to entertain her young bachelor nephew and his friend.

The situation is then complicated by the introduction in the plot of a Miss Sylvia Hayes, a librarian, whom the spinster accidentally overhears bemoaning the fact that she doesn't know where to spend her vacation. Both the men naturally fall in love with the attractive librarian, who is invited down to the spinster's home to entertain them. The nephew, who is a doctor, wins her in marriage; the friend, an explorer, goes on a long expedition to South America.

For all practical purposes the story ends there, but it turns out that, in the course of five years, the husband is no longer associated in the wife's mind, with romance, and the explorer, on his return, is. Here the whole narrative just naturally slides down into third gear, of the usual domestic tangle, with the mutual love of the husband and wife for the child preventing the impending debacle.

The psychology is so well sketched through the titles, that the humanness of the picture seems potentially large, and its cleverness greater than it really is. The whole story is given a most alluring pictorial background, as is the fashion of the DeMilles, and the acting by those type-perfect people, Jack Holt, Conrad Nagel, Lois Wilson and Fontaine La Rue is almost above reproach.

But neither these things, nor the origin of the story from the pen of Edward Knoblock, can give "The Lost Romance" the artistic freedom that has distinguished certain of its director's other pictures.

GLADYS WALTON AND "HOOT" GIBSON PLEASE

Undeniably, "Short Skirts" sounds very interesting. But, sad to relate, in the manner of many other things, it isn't quite so interesting as it sounds.

To be sure, this Universal feature at the Superba has a few things to its advantage. Gladys Walton in the stellar role, for instance, and a clever, though interrupted, prologue. But aiding it up from every other angle, one is apt to take a somewhat pessimistic view of the whole thing and say: "Pshaw, that's been done before.

For the story of "Short Skirts" concerns them not at all. It wastes its time on the old yarn of the political campaign with the man who ought to be in office in possession of "the papers" and the heroine bamboozled into getting them for the crooked opposition. It might make a good picture, even at that, if the heroine didn't have such a little-girl part.

Much more satisfactory is the short-but-sweet Hoot Gibson film, "Beating the Game." Here we have real action and human interest. Not the melodrama stuff you might expect, but snappy, interesting incidents, quickly leading up to a plausible ending and cutting it short right there.

Revised Stage Play.

Somewhat changed, "Peter," by Marian Wightman, began its fourth week at the Majestic Theater yesterday afternoon.

Several important improvements have been made in the comedy. An entire new scene, for instance, has been added for the fourth act, which met with the approval of yesterday's audiences.

That excellent actor, Robert Edeson, is proving immensely popular with Majestic audiences as a result of his work in the title role. Mary Newcomb is splendidly cast and has won a distinct triumph as the rich wife. Splendid support is accorded by Sara Sothern, Franklyn Pangborn, Marie Curtis, Fred Cummings, Henry Hall and others.

"Sting of Lash" at Miller's.

"The Sting of the Lash," starring Pauline Frederick, which proved so popular at the California Theater last week, has been held over at Miller's Theater, where it opened to turn-away business.

The story of the picture moves with a dramatic intensity and underlying it all is this beautiful theme of a woman's devotion. She goes down into a veritable living hell with him and sticks by him, slaves for him and almost gives her life trying to aid him to regain his courage after he has lost heart because of numerous setbacks.

Miss Frederick is aided by a splendid cast, headed by Clyde Filmore, Lionel Belmore, Lawson Butt and Edwin Stevens.

The outdoor scenes of the story were filmed in the beautiful high Sierras back of Mt. Whitney. The picture was directed by Henry King.

A special feature on this program is a Harold Lloyd-Bebe Daniels fun concoction entitled "Move On."

"Bob Hampton" Reviewing.

Wesley Barry has forsaken his newspapers and ragged cap of "Dinty" for the chaps and six-shooters in Marshall Neilan's new production, "Bob Hampton of Placer," a spectacular version of Randall Parrish's book of that title, showing at the Alhambra Theater.

In this production Mr. Neilan again intrusts the comedy high lights of the story to the freckle-faced youngster in a part especially written into the plot.

James Kirkwood portrays the title role, but Wesley is always in the foreground of the action as the partner of the story's hero. "Dinty" has given the public an idea of the dramatic scope of this boy's talents and, while his work is chiefly along a humorous vein in "Bob Hampton of Placer," there are several incidents of heart appeal in which he figures.

A typical Neilan touch in connection with Wesley Barry's appearance in this picture is the closely cropped head of the youngster, with its scars "from mule hoofs and bucking horses."

"Scrap Iron" Still Shows.

Fight and picture fans continue flocking to the Kinema Theater, where Charles Ray is appearing in "Scrap Iron." The fight fans, it is said, come to take in the thrilling four-round combat in the picture, while the picture fans go to see Ray himself. Another feeling attracting the crowds is the desire to see just how the theater looks in its new holiday garb.

The management announces that "Scrap Iron" will continue until Friday night. The story is adapted from one written by Charles E. Van Loan and published in the Saturday Evening Post. It is not a comedy, as most of Mr. Ray's productions are, although there are many good laughs and chuckles in it. The main episode, the fight of a young man for means by which he can give his widowed mother the things necessary to restore her to health, is dramatic and sympathetic in appeal.

What makes "Scrap Iron" doubly interesting is that it is the first picture which Charles Ray has personally directed.

The surrounding program includes the "Pomp and Circumstance" overture of Elgar, rendered by the Kinema orchestra under Rene Williams; the pictorial review, Tony Sarg's almanac, the screen snap shots carnival number, showing almost fifty famous stars, and the music novelty, "An Operatic Nightmare," with six soloists.

Caruso Memorial Concert.

A very fitting testimonial to the memory of Enrico Caruso, the famed tenor, who died within the past few weeks in Italy, was the concert of operatic music, selections particularly associated with the singer's personality, which was given yesterday at Grauman's Theater. The program was rendered by orchestra with Mischa Guterson directing, and soloists including Lawrence Tibbett, baritone, and Carlo Bravo, tenor.

Mr. Tibbet demonstrated a voice of unusual tone and gained for himself many new friends by his rendition of prologue from "I'Pagliacci" by Leoncavallo, which he encored with "The Rosary" by Nevin.

Signor Carlo Bravo, tenor, sang "Vesti la Giubba," also from the opera "I'Pagliacci" by Leoncavallo, made famous through the medium of Caruso's magnificent voice. So well liked was this number that Signor Bravo for his encore repeated it, much to the delight of the audience.

Miss Geraldine Castle and Signor Giovanni Piuma, Italian Consul here, delivered short eulogies to the memory of Caruso, during which the audience stood with bowed heads.

The orchestral portion of the program included "Aida" and "Rigoletto" selections (Verdi;) "La Boheme" selection (Puccini,) and "Good-bye" (Tosti.)

Led by Mischa Guterson, the musicians also played in unison with the Victrola, upon which was reproduced the voice of Enrico Caruso.

WHAT, HO! SLAVES! BUT THEY WEREN'T THERE.

Some for the glories of this world; and some
Sigh for the prophet's paradise to come;
Ah, take the cash, and let the credit go,
Nor heed the rumble of a distant drum!

OMAR KHAYYAM.

"Where are those slaves?" roared Ferdinand Earle as a void was suddenly apparent in the procession of bobbing camels, boy torchbearers, moaning women and whirling dervishes passing the camera during a spectacular moment in filming the "Rubaiyat" of Omar Khayyam, last week.

The coterie of Central-avenue Nubians was missing. Everything stopped. Everyone searched.

"Silence! Everyone still!" ordered Earle, and as the jabberwocky quieted, the clicking gallop of ivory dominoes was distinctly heard. Behind a set the Nubians were discovered.

"You're delaying the company, so we'll have to work on this again tomorrow!" exclaimed the producer, and then recalling that breach clouts have no pockets, he added, "What stakes are you playing for, anyway?"

A little coon rolled his eyes comically.

"We'se playin' for tomorrow's wages, boss."

BOBBY, THE SIMPLE LAD.

Bobby Vernon is being featured in a two-reeler at the Christie studio under the title "Pure and Simple," explained by the phrase, "She was pure and he was simple." In this new comedy, which is being directed by William Beaudine, Vernon plays one of his "rubey" roles.

All of the leading characters assume Swedish parts. In the cast are Josephine Hill as a ravishing Norseland sweetheart, Ward Caulfield and Virginia Ware as the father and mother Victor Rodman as the vilyun; Mary Wynn as an immigrant mother of several young hopefuls who have just arrived via Ellis Island.

CRUSHING .. COMEDY .. SITUATION.

In New Harold Lloyd Fun Festival.

Scene from "I Do,"

Which is to show this week at Grauman's Theater.

FILMS.

"HER STURDY OAK."

WANDA HAWLEY AND WALTER HIERS AT CLUNE'S.

By Antony Anderson.

Who said nobody loves a fat man?

Whoever he was, he was not a close student of human nature. Why, even Hamlet (according to no less an authority than his mother) was "fat and scant of breath," and we all know that the fair Ophelia died for love of him.

The fat man has been celebrated often in motion pictures. There was the immortal Bunny, and Roscoe Arbuckle is still with us in the flesh. So is Walter Hiers.

After seeing "Her Sturdy Oak," which is flashing humorously at Clune's Broadway this week, you are convinced that Elmer Harris wrote the scenario all around Walter, which, as you will admit, is some considerable distance. Wanda Hawley is the ostensible star, being pretty and young and charming, and also a bright little comedienne, but on this occasion Walter Hiers shares honors equally with her.

"Her Sturdy Oak" isn't a comedy that'll set the Los Angeles River on fire, even in dry weather, but it is a pleasant little affair and moves on to its happy ending with considerable eclat. Exactly why the mother of Violet White (Miss Hawley) doesn't show up with all the rest of the bunch at his family reunion is something of a mystery, but perhaps Mr. Harris forgot all about the fact that he had "planted" for her reappearance, when he said, in a subtitle, that "she didn't know she was the grandmother of twins." As Mayme Kelso plays mama, how could he possibly forget?

But, after all, this is a mere detail. We are absorbed in the fate of the fat poet who married a languishing maid, and we are concerned with their financial difficulties, which they did not have sense enough to lighten by moving away from their very expensive apartments in Hollywood. When Samuel Butters, the poet, discovers bees in the chimney of the mountain shack in which he had taken refuge with wife, twins, et cetera, we rejoice, and we are glad that he shows good business sense in the matter of the bees, which pay far better than poetry.

There are some delightful characters in "Her Sturdy Oak" besides Violet and Samuel, and the subtitles are often very clever. Sylvia Ashton plays "heavy," of course, this time being Belle Bright, a ranch woman of many resources—monetary and otherwise. Mayme Kelso is the unexcitable mother of Violet. Leo White is a Greenwich-Village type, Archibald Mellon, a lecturer on Ibsen. Frederick Stanton is the strong, smiling foreman of the ranch.

Mention must be made of the excellent photography, and of the artistic settings by Una Nixson Hopkins.

THIRD EPISODE OF "MIRACLES OF JUNGLE"

Not having seen the first two episodes of "Miracles of the Jungle," I can't say how they compare with the third in thrilling interest and goose-flesh-raising climaxes.

"Miracles of the Jungle" is really a serial, with as many animals as men among the actors, and perhaps more, if you count the snakes. I suppose, too, there are new animals in the different episodes. In this, the third, which is reeling at the New Symphony, tigers seem to predominate, with a "soupsong" of elephant.

But we must not forget the two huge chimpanzees and the monkey so small that you could carry him, her or it in a bootleg. All are exceedingly intelligent, look, at times, almost human, and you feel that their education must have been carried on to at least the first grades of a high school. Without the chimpanzees and the little fellow, and that big lady elephant, by name of Gunda, the third episode of "Miracles of the Jungle" would simply have gotten nowhere, for they step in and save everybody's lives at the crucial moment of dire danger.

As for the human heroines of the story, the less said about them, the better. They don't belong to the present votes-for-women era at all. They have been resurrected from the novels of a century ago, when a true lady of proper sensibility fainted at every inopportune occasion. That's exactly what they do in "Miracles of the Jungles," and they do ball things up most wonderfully. If it wasn't for the monkeys, they'd all be dead. And so would the heroes, for the matter of that.

Testimonial to Tenor.

Comprising chiefly operatic numbers of lyric beauty, an interesting concert was given in memory of the late Enrico Caruso, by the Los Angeles Municipal Band last night at Philharmonic Auditorium. The affair drew a large attendance, which signified their enjoyment of this ensemble and the soloists engaged for the occasion.

The band numbers sixty musicians, and the rendition of the operatic excerpts was very effective. These were conducted by Maestro Sarli and William Tyroler.

Attractive solos were given by Miss Gilda Marchetti, Herrold De Grosse, Carlo Bravo and Dr. Salvatore Monaco.

Orpheum Makes Price Cut Over Whole Circuit.

Leading in a drastic cut in prices, the Orpheum Theater has announced that 50 cents, beginning today, will buy the best matinee seat in the house. The price was 75 cents. The top night price of $1.50 has been reduced to $1.25. The cut applies to the entire circuit. Each theater as it opens after its summer vacation, will put the new rates into effect. The Saturday, Sunday and holiday prices will be slightly higher.

"The reduction cannot mean more business for us in Los Angeles," said E. G. Raymond, local manager, yesterday, "for we do capacity right along. The quality of the shows will not suffer. In fact, an effort will be made to make them better than ever before."

SISTER SUSIE BACK IN LAND OF LIVING.

"Saving Sister Susie" is the soothing title of a new two-reel Christie comedy which has been started under the direction of Scott Sidney and features Dorothy Devore, with Earl Rodney, Katharine Lewis, Eugenie Forde and others.

This title was suggested no doubt by the fact that in line with the plot, Rodney saves Dorothy, who is Katharine's sister, mainly for himself.

The plot has to do with two sisters, who, as such relatives often will, quarrel frequently over suitors. In order to make it possible for the older sister to "get her man" when the family comes to California for the summer, mother conceives the brilliant idea of keeping Dorothy, who usually grabs all the available men, dressed up in kiddie clothes. This presents a novel situation in which the hero—who was never meant for little sister—has a chance to play kid games on the floor and hold the little darling on his knee.

As a 10-year-old vamp, Dorothy Devore is said to be very fetching. When Rodney, as the hero, fishes her out of a duck pond and carries her in his arms into the Beverly Hills Hotel, mother and the catty sister find it difficult to restrain themselves from "crowning her" right then and there.

JOHNNY JONES IS POPULAR.

Johnny Jones, known as the screen's youngest "leading man," being but 12 years old, and who played the chief role in Goldwyn's production of Booth Tarkington's twelve two-reel comedies of American boy life, "The Adventures and Emotions of Edgar Pomeroy," is Japan's most popular motion picture player. Little Johnny, who is again back at the picture center, in Los Angeles after making personal appearances in many of America's large cities, has just received a letter from M. Akahor, the Yomiuri, Tokio, Japan, in which he states that Johnny received 75,962 votes in the "most popular" movie player contest as against 68,209 for Mme. Naximova, his nearest competitor, and nearly twice as many as were cast for his nearest male competitor.

Theaters—Amusements—Entertainments.

ORPHEUM— THE BEST IN VAUDEVILLE

Orpheum Orpheum Circuit

Matinee Monday at 2:15. Every Night at 8:15. Every Day at Matinee, 10c to $1.50. Main 977.

BEGINNING MONDAY MATINEE

PERCY BRONSON & WINNIE BALDWIN

"VISIONS OF 1870"

By JACK LAIT

Arthur—WANZER & PALMER—Mayhelle

"She's Hard to Get Along With"

SANDY

Gus Edwards' Little Scotch Immigrant Protege

TRIXIE FRIGANZA

"MY LITTLE RAG O' TRIX"

ZUHN & DREIS

Domestics Americanos—Rabbit N. Asserim

CLINTON SISTERS

Cartooning in Dancland

CAVANA DUO

In the "FREE EXHIBITION"

TOPICS OF THE DAY

The "Follies" of Vaudeville

GUS EDWARDS

and his

SONG REVUE OF 1921

with Alice and Hazel Furness and Chester Fredericks, with a Bouquet of THIRTY YOUTHFUL BEAUTIFUL GIRLIES

And a New Group of Protegs

GRAUMAN'S MILLION DOLLAR THEATER— BROADWAY AT THIRD

GRAUMANS MILLION DOLLAR THEATER THE PLAYHOUSE OF ORIGINALITY

Beginning today 1:15, Jesse L. Lasky presents the best picture "Wally" has had in years. Story and scenario by Byron Morgan.

WALLACE REID in "THE HELL DIGGERS"

Directed by Frank Urson

As a special big added feature

HAROLD LLOYD

will be presented in his very latest two-reel comedy

"I DO"

9 Other Presentations—9

GRAUMAN'S SYMPHONY ORCHESTRA MISCHA GUTERSON, CONDUCTOR HENRY MURTAGH AT THE MIGHTY VOICED WURLITZER

GRAUMAN'S RIALTO— THE WORLD'S MOST BEAUTIFUL LITTLE THEATER

GRAUMAN'S RIALTO BROADWAY NEAR 9TH

Los Angeles: Here is truly something to talk about. The writer of "Three Weeks" has even surpassed herself.

Elinor Glyn's greatest story presented by Jesse L. Lasky.

Mats. 25c. Eves. 55c. 11 to 11 daily.

GLORIA SWANSON in THE GREAT MOMENT

GRAUMAN'S RIALTO ORCHESTRA

CALIFORNIA THEATER—

California

THE WIFE AND HUSBAND WERE SO BUSY MAKING A HOME THEY FORGOT TO MAKE LOVE. TILL THE WOMAN THOUGHT SHE WOULD BE HAPPIER WITH THE OTHER MAN.

William de Mille's LOST ROMANCE

by Edward Knoblock

with Lois Wilson, Conrad Nagel, Jack Holt, Mickey Moore

MILLER'S THEATER— Main at 9th

SECOND BIG WEEK BY POPULAR DEMAND

PAULINE FREDERICK in "THE STING OF THE LASH"

AND

HAROLD LLOYD and BEBE DANIELS in "MOVE ON"

SYMPHONY THEATER Bdwy. at 6th NOW PLAYING BOOK THREE

"MIRACLES of the JUNGLE"

MISSION THEATER— Broadway at 9th

MISSION Broadway at 9th.

REX INGRAM'S

"The Conquering Power"

RUDOLPH VALENTINO—ALICE TERRY

FOUNDED ON BALZAC'S "EUGENIE GRANDET"

Dr. Charles De Mandi—C. Sharpe Minor. Logo Seats Reserved in Advance.

MAJESTIC THEATER— MATINEE WEDNESDAY, 2:15

Mats. Sun., Wed. and Sat., 25c and 50c Eves., 25c to $1.

FOURTH BIG WEEK Thomas Wilkes Presents

"PETER"

With MARY NEWCOMB and Special Engagement of ROBERT EDESON

SEE IT BEFORE NEW YORK DOES

MOROSCO THEATER— MATINEE THURSDAY

OLIVER MOROSCO PRESENTS

TAILOR-MADE MAN

A CORKING GOOD COMEDY with Bertha Mann and Cayne Whitman

MATINEES, 10c TO 50c. EVENINGS, 10c TO $1.00

SUPERBA THEATER—520 S. Bdwy. Now Playing

SUPERBA

THE SWEETEST GIRL IN PICTURES

GLADYS WALTON

IN A PEPPERY STORY OF A LITTLE SPITFIRE WITH GROWN-UP IDEAS.

"SHORT SKIRTS"

5 BIG SPECIAL FEATURES.

NEWS ITEM
Eastern Standards states Radford Johnson is receiving orders in a volume ranging from 75% to 150% above a year ago. Company has had to refuse orders in some of its factories for balance of 1921.

UNLISTED STOCKS AND BONDS
Bought Sold Quoted
We maintain one of the most completely equipped Unlisted Securities Departments on the Pacific Coast, with communication in close touch with the market for thousands of active unlisted issues. Questions gladly furnished. Inquiries invited.
Private Wire Service with New York, San Francisco and other Markets
For Quotations call 60121 Station 6
For Information call 60121 Station 7
"Prompt and Efficient Service"
A. W. COOTE
Member
Chicago Board of Trade
Los Angeles Stock Exchange
San Francisco Stock Exchange
614 South Spring St.
6710 Hollywood Boulevard
Los Angeles
Long Beach, Fresno, Bakersfield, Taft, Col., Phoenix, Ariz.

General Petroleum 10 Year 7's
The first mortgage obligation of a strong California Corporation whose assets equal several times amount of bond indebtedness.
Yield over 7¼%.
Jno. O. Knight & Co.
Stocks—Bonds
411-14 Van Nuys Bldg.
Members Los Angeles Stock Exchange
Telephone 16516

A First Mortgage Collateral Railway Bond Yielding 8¼%
DETROIT UNITED RY.
1ST MORTGAGE COLLATERAL 20-YEAR SINKING FUND BOND
Company operates the largest interurban electrical railway property in United States, radiating out of Detroit (metropolitan city in United States).
Price 99—yielding 8¼%
Call—Write—Phone for List.
Howard G. Rath Company
Established 1910
INVESTMENT SECURITIES
Members L. A. Stock Exchange
626 Security Bldg.
Telephone 60-61.

Standard Oil Company
(and its subsidiaries)
Are in invisible cash position as shown by the following items in their statements of November 31, 1920.
Standard Oil of New Jersey.
Cash $63,199,923
Standard Oil of California.
Cash 5,695,734
Cash 286,959
Standard Oil of Indiana.
Cash 4,126,464
Cash 1,663,629
Standard Oil of Kansas.
Cash 133,109
Crude Oil & Gas 2,748,180
These large records for past performance will be the next exacting.
Special Circular on any of the Standard Oil Securities on request.
STANDARD OIL DEPARTMENT
ARONSON & COMPANY
Stevens W. Hellman Bldg.
Los Angeles.
Phone Broadway 2700. Aug. 15, 1921

YOU CAN BUY FOR CASH OR
25 Payments
20% Cash, Balance in equal monthly Payments
WE OFFER SUBJECT
Bellevue Signal ..... to
Coast Oil ..... to
Dominguez ..... to
Dominguez Midway ..... to
Gaffey Tufts ..... to
Harrington Owners ..... to
Pacific Oil & Gas ..... to
Pauline ..... to
Pauline Oil & Gas ..... to
Pauline Owners ..... to
Pauline Pacific ..... to
Pauline Pacific Oil & Gas ..... to
Pauline Pacific Owners ..... to
Pauline Pacific Pacific ..... to
Pauline Pacific Pacific Oil & Gas ..... to
Pauline Pacific Pacific Owners ..... to
Pauline Pacific Pacific Pacific ..... to
Pauline Pacific Pacific Pacific Oil & Gas ..... to
Pauline Pacific Pacific Pacific Owners ..... to
Pauline Pacific Pacific Pacific Pacific ..... to
Pauline Pacific Pacific Pacific Pacific Oil & Gas ..... to
Pauline Pacific Pacific Pacific Pacific Owners ..... to
Pauline Pacific Pacific Pacific Pacific Pacific ..... to
Pauline Pacific Pacific Pacific Pacific Pacific Oil & Gas ..... to
Pauline Pacific Pacific Pacific Pacific Pacific Owners ..... to
Pauline Pacific Pacific Pacific Pacific Pacific Pacific ..... to
Pauline Pacific Pacific Pacific Pacific Pacific Pacific Oil & Gas ..... to
Pauline Pacific Pacific Pacific Pacific Pacific Pacific Owners ..... to
Pauline Pacific Pacific Pacific Pacific Pacific Pacific Pacific ..... to
Pauline Pacific Pacific Pacific Pacific Pacific Pacific Pacific Oil & Gas ..... to
Pauline Pacific Pacific Pacific Pacific Pacific Pacific Pacific Owners ..... to
Pauline Pacific Pacific Pacific Pacific Pacific Pacific Pacific Pacific ..... to
Pauline Pacific Pacific Pacific Pacific Pacific Pacific Pacific Pacific Oil & Gas ..... to
Pauline Pacific Pacific Pacific Pacific Pacific Pacific Pacific Pacific Owners ..... to
Pauline Pacific Pacific Pacific Pacific Pacific Pacific Pacific Pacific Pacific ..... to
Pauline Pacific Pacific Pacific Pacific Pacific Pacific Pacific Pacific Pacific Oil & Gas ..... to
Pauline Pacific Pacific Pacific Pacific Pacific Pacific Pacific Pacific Pacific Owners ..... to
Pauline Pacific Pacific Pacific Pacific Pacific Pacific Pacific Pacific Pacific Pacific ..... to
Pauline Pacific Pacific Pacific Pacific Pacific Pacific Pacific Pacific Pacific Pacific Oil & Gas ..... to
Pauline Pacific Pacific Pacific Pacific Pacific Pacific Pacific Pacific Pacific Pacific Owners ..... to
Pauline Pacific Pacific Pacific Pacific Pacific Pacific Pacific Pacific Pacific Pacific Pacific ..... to
Pauline Pacific Pacific Pacific Pacific Pacific Pacific Pacific Pacific Pacific Pacific Pacific Oil & Gas ..... to
Pauline Pacific Pacific Pacific Pacific Pacific Pacific Pacific Pacific Pacific Pacific Pacific Owners ..... to
Pauline Pacific Pacific Pacific Pacific Pacific Pacific Pacific Pacific Pacific Pacific Pacific Pacific ..... to
Pauline Pacific Pacific Pacific Pacific Pacific Pacific Pacific Pacific Pacific Pacific Pacific Pacific Oil & Gas ..... to
Pauline Pacific Pacific Pacific Pacific Pacific Pacific Pacific Pacific Pacific Pacific Pacific Pacific Owners ..... to
Pauline Pacific Pacific Pacific Pacific Pacific Pacific Pacific Pacific Pacific Pacific Pacific Pacific Pacific ..... to
Pauline Pacific Pacific Pacific Pacific Pacific Pacific Pacific Pacific Pacific Pacific Pacific Pacific Pacific Oil & Gas ..... to
Pauline Pacific Pacific Pacific Pacific Pacific Pacific Pacific Pacific Pacific Pacific Pacific Pacific Pacific Owners ..... to
Pauline Pacific Pacific Pacific Pacific Pacific Pacific Pacific Pacific Pacific Pacific Pacific Pacific Pacific Pacific ..... to
Pauline Pacific Pacific Pacific Pacific Pacific Pacific Pacific Pacific Pacific Pacific Pacific Pacific Pacific Pacific Oil & Gas ..... to
Pauline Pacific Pacific Pacific Pacific Pacific Pacific Pacific Pacific Pacific Pacific Pacific Pacific Pacific Pacific Owners ..... to
Pauline Pacific Pacific Pacific Pacific Pacific Pacific Pacific Pacific Pacific Pacific Pacific Pacific Pacific Pacific Pacific ..... to
Pauline Pacific Pacific Pacific Pacific Pacific Pacific Pacific Pacific Pacific Pacific Pacific Pacific Pacific Pacific Pacific Oil & Gas ..... to
Pauline Pacific Pacific Pacific Pacific Pacific Pacific Pacific Pacific Pacific Pacific Pacific Pacific Pacific Pacific Pacific Owners ..... to
Pauline Pacific Pacific Pacific Pacific Pacific Pacific Pacific Pacific Pacific Pacific Pacific Pacific Pacific Pacific Pacific Pacific ..... to
Pauline Pacific Pacific Pacific Pacific Pacific Pacific Pacific Pacific Pacific Pacific Pacific Pacific Pacific Pacific Pacific Pacific Oil & Gas ..... to
Pauline Pacific Pacific Pacific Pacific Pacific Pacific Pacific Pacific Pacific Pacific Pacific Pacific Pacific Pacific Pacific Pacific Owners ..... to
Pauline Pacific Pacific Pacific Pacific Pacific Pacific Pacific Pacific Pacific Pacific Pacific Pacific Pacific Pacific Pacific Pacific Pacific ..... to
Pauline Pacific Pacific Pacific Pacific Pacific Pacific Pacific Pacific Pacific Pacific Pacific Pacific Pacific Pacific Pacific Pacific Pacific Oil & Gas ..... to
Pauline Pacific Pacific Pacific Pacific Pacific Pacific Pacific Pacific Pacific Pacific Pacific Pacific Pacific Pacific Pacific Pacific Pacific Owners ..... to
Pauline Pacific Pacific Pacific Pacific Pacific Pacific Pacific Pacific Pacific Pacific Pacific Pacific Pacific Pacific Pacific Pacific Pacific Pacific ..... to
Pauline Pacific Pacific Pacific Pacific Pacific Pacific Pacific Pacific Pacific Pacific Pacific Pacific Pacific Pacific Pacific Pacific Pacific Pacific Oil & Gas ..... to
Pauline Pacific Pacific Pacific Pacific Pacific Pacific Pacific Pacific Pacific Pacific Pacific Pacific Pacific Pacific Pacific Pacific Pacific Pacific Owners ..... to
Pauline Pacific Pacific Pacific Pacific Pacific Pacific Pacific Pacific Pacific Pacific Pacific Pacific Pacific Pacific Pacific Pacific Pacific Pacific Pacific ..... to
Pauline Pacific Pacific Pacific Pacific Pacific Pacific Pacific Pacific Pacific Pacific Pacific Pacific Pacific Pacific Pacific Pacific Pacific Pacific Pacific Oil & Gas ..... to
Pauline Pacific Pacific Pacific Pacific Pacific Pacific Pacific Pacific Pacific Pacific Pacific Pacific Pacific Pacific Pacific Pacific Pacific Pacific Pacific Owners ..... to
Pauline Pacific ..... to
Pauline Pacific Oil & Gas ..... to
Pauline Pacific Owners ..... to
Pauline Pacific ..... to
Pauline Pacific Oil & Gas ..... to
Pauline Pacific Owners ..... to
Pauline Pacific ..... to
Pauline Pacific Oil & Gas ..... to
Pauline Pacific Owners ..... to
Pauline Pacific ..... to
Pauline Pacific Oil & Gas ..... to
Pauline Pacific Owners ..... to
Pauline Pacific ..... to
Pauline Pacific Oil & Gas ..... to
Pauline Pacific Owners ..... to
Pauline Pacific ..... to
Pauline Pacific Oil & Gas ..... to
Pauline Pacific Owners ..... to
Pauline Pacific ..... to
Pauline Pacific Oil & Gas ..... to
Pauline Pacific Owners ..... to
Pauline Pacific ..... to
Pauline Pacific Oil & Gas ..... to
Pauline Pacific Owners ..... to
Pauline Pacific ..... to
Pauline Pacific Oil & Gas ..... to
Pauline Pacific Owners ..... to
Pauline Pacific ..... to
Pauline Pacific Oil & Gas ..... to
Pauline Pacific Owners ..... to
Pauline Pacific ..... to
Pauline Pacific Oil & Gas ..... to
Pauline Pacific Owners ..... to
Pauline Pacific ..... to
Pauline Pacific Oil & Gas ..... to
Pauline Pacific Owners ..... to
Pauline Pacific ..... to
Pauline Pacific Oil & Gas ..... to
Pauline Pacific Owners ..... to
Pauline Pacific ..... to
Pauline Pacific Oil & Gas ..... to
Pauline Pacific Owners ..... to
Pauline Pacific ..... to
Pauline Pacific Oil & Gas ..... to
Pauline Pacific Owners ..... to
Pauline Pacific ..... to
Pauline Pacific Oil & Gas ..... to
Pauline Pacific Owners ..... to
Pauline Pacific ..... to
Pauline Pacific Oil & Gas ..... to
Pauline Pacific Owners ..... to
Pauline Pacific ..... to
Pauline Pacific Oil & Gas ..... to
Pauline Pacific Owners ..... to
Pauline Pacific ..... to
Pauline Pacific Oil & Gas ..... to
Pauline Pacific Owners ..... to
Pauline Pacific ..... to
Pauline Pacific Oil & Gas ..... to
Pauline Pacific Owners ..... to
Pauline Pacific ..... to
Pauline Pacific Oil & Gas ..... to
Pauline Pacific Owners ..... to
Pauline Pacific ..... to
Pauline Pacific Oil & Gas ..... to
Pauline Pacific Owners ..... to
Pauline Pacific ..... to
Pauline Pacific Oil & Gas ..... to
Pauline Pacific Owners ..... to
Pauline Pacific ..... to
Pauline Pacific Oil & Gas ..... to
Pauline Pacific Owners ..... to
Pauline Pacific ..... to
Pauline Pacific Oil & Gas ..... to
Pauline Pacific Owners ..... to
Pauline Pacific ..... to
Pauline Pacific Oil & Gas ..... to
Pauline Pacific Pacific Pacific Pacific Pacific Pacific Pacific Pacific Pacific Pacific Pacific Pacific Pacific Pacific Pacific Pacific Pacific Pacific Pacific

...ctivities, Outputs of Many Oil and Mining Centers.

...SEEK OIL IN ...W TERRITORY

... to Drill Well in ...dalupe Valley.

... to Hit Petroleum in ...ying Quantity.

... Holes Are Started in Kern County.

...ORRESPONDENCE.]

...FIELD, Aug. 13.—That ... to found in the Antelope ... Kern county in paying ... in the conviction of George ... superintendent of the ... Syndicate, which owns ... found in the valley.

...ral rig builders is erecting a ...cussion derrick for the ... and drilling will be com... as soon as the rig is up. ... is done with rotary ... a bank of 1000 feet, when ... cable tools will replace the ...

...Hamilton believes oil will be ... in commercial quantity, bas... theory on the fact that he ... of oil and gas showings in ... of water wells he has ... in the valley. These wells ... shallow depth, and it is his ... to drill to a sufficient ... thoroughly to test the terri...

...official reports covering this ... very soon as anticipated extend... in the valley. It is believed ... be found at a depth of about ... feet.

PREPARE TO DRILL.

...e Bell Oil Company, after ... for a period of six ... in the district surrounding ... has at last decided on ... 16, 17-25, as being the most ... location for its real de... Material and workmen ... ahead of a space prepara... on the section of a standard ... rig. Material for the rig ... on the ground. It is an... that a depth of from 5000 ... feet will have to be reached ... oil is struck.

...The company has also leased ... southeast quarter of sec... 16-26, on Poso Creek, un... contract to begin drilling with... days.

...Work caused by friction, destroyed ... derrick in the Lost Hills ex... ...ation of the Universal Oil ... early this week. The well ... a gusher. A new rig will be ... at once.

SHUT NEW WELLS.

...Four oil wells were reported ... last week in Kern coun... in the Elk Hills, two in the ... Midway and one ... Devil's Den and Kern ...

...Ramsey, who has been op... extensively in the Oklahoma ... invaded the Elk Hills and ... ready to drill two wells on ... Lot 36. The property is ... Ramsey No. 1 and the ... being drilled to offset the ... wells of the Standard Oil ... in section 36 and the Pan-... Petroleum Corporation on ... Mr. Ramsey's lease calls ... a string of eight wells, while ... the Pan-American has a government lease which calls for the drilling of fourteen wells.

The Pacific Oil Company has just begun drilling two new wells, one of which is located on section 31, 30-24, in the Elk Hills and the other on section 15, 32-24, in the Midway.

The Midway Oil Company has started drilling a new well on section 34, 12-24, in the Sunset field. P. Welch, one of the pioneers in the Devil's Den district, has started a well on section 16, 25-18, and May & Richards have spudded in their No. 2 well on section 9, 29-28, in the Kern River field.

TURN OVER TRACT.

The Midway Field Company, which owns fifty acres on section 4, 11-23, in the Maricopa flat, has turned the land over to the Lakeview No. 2 Oil Company for development. There are three wells now on the property. Well No. 1 will be remembered as the hole first showing the famous McKenzie sand. No. 2 was drilled to about 3000 feet, and drilling discontinued on account of a collapsed casing. No. 3 well was drilled into the gusher sand, but was never drilled deep enough to make a big producer, although it has been for several years pumping a small amount of oil. L. R. Evans of the Lakeview No. 2 company will have charge of the property now, and he intends to put the old wells and derricks in good condition and will also drill several new wells.

Preparing to Reopen Mines Below Border.

[SPECIAL CORRESPONDENCE.]

GUAYMAS (Son.) Aug. 10.—La Compania del Boleo, a French corporation controlling large copper deposits at Santa Rosalia, Baja California, is installing improved converter and refining methods in its reduction plant, to be ready for the expected resumption in metal production. The company is understood to have made much money before and during the war, with lower cost per pound of copper than known elsewhere. Its camp was almost closed to outsiders and a degree of secrecy was maintained concerning its operations. It owns a number of steamers, one of them a tanker that has carried fuel from the Tampico fields. It is reported that the company's plans include its own delivery of bullion at European and American ports, its vessels to return freighted with coke, coal and other supplies, using the Panama Canal.

PLANS OFF-SHORE WELL.

Woman Applies for Twenty Acres Off Ventura County Coast.

Punta Gorda is to be the location for an oil prospect, not Ventura, according to a statement filed Tuesday at the Courthouse for twenty acres of land running along the ocean and 660 feet into the ocean from the point of high tide. Wilma Nolmat is the nominal applicant for the land, and announces that she will take advantage of a recent law to apply for the land in question within thirty days, which is the time limit provided by law. This will be the first well to be drilled off the coast in Ventura county.

"Standard" LAVATORIES with their graceful lines and beautiful finish are ideal for residences, apartments, clubs, hotels and public buildings.

Over 4,000,000 "Standard" Lavatories have been sold. They are made in many styles with separate faucets for hot and cold water or combination fittings supplying tempered water from one outlet.

You are cordially invited to visit ur display.

Standard Sanitary Mfg. Co.
Salesroom: 717 Central Ave., Los Angeles, Cal. Telephone Bdwy. 6775

New Stomachs For Old
Eat What You Like and Be Happy
HERBAL MEDICINES
Not Sold in Drug Stores
Not Patent Medicines
No High Prices Here.
Over 100,000 successfully treated
...Indigestion, Constipation, ... Guaranteed. Free Trial 30 Days—Money Back.
...DROPSY HAS BEEN CURED TO STAY CURED.
F. E. CHAMBERLAIN, New Zealand Herbalist,
... West 8th Street 8 to 4, Except Sunday. 22 years in Los Angeles, Cal.

NEW PLAN FOR COPPER MINES.

Phelps-Dodge Corporation Decides on Open Shop.

Company Inaugurates Employees' Representation.

Government of Plants Modeled After United States.

[EXCLUSIVE DISPATCH.]

BISBEE (Ariz.) Aug. 13.—A step that may close up the ever-present gap between employer and employee will be taken here soon with the inauguration by the Copper Queen branch of the Phelps Dodge Corporation, the largest producer of copper in this district, of a novel employees' representation plan.

This plan was adopted by 82 per cent of the employees of the company late in June and has been approved by both officials and stockholders in the company. Under the constitution, employees of the company will be represented through a house of representatives and a senate. Members of both houses already have been elected. A speaker and secretary have been elected for the lower house, and members of the Senate will meet August 17 to elect officers.

LIKE FEDERAL GOVERNMENT.

The representation plan was modeled, to a large extent, after the government of the United States. The company's general manager holds a position similar, as far as the administrative workings of the plan are concerned, to that of the the president. The members of his cabinet are the various mine superintendents, mining engineers and other executives of the company.

The house of representatives is composed of miners, muckers and surface men, while the senate membership is made up of shift bosses and foremen, all elected by the employees themselves.

DECIDE ON OPEN SHOP.

By adopting the representation plan, employees voluntarily decided the closed-shop question, a clause in the constitution providing that "the right to work shall not be denied to anyone because of membership or nonmembership in any organization, the principles of which are not in conflict with the Constitution and the laws of the United States and the State of Arizona."

The employees' congress is given practically unlimited authority in the industrial affairs of the company, the constitution providing that the congress shall have the power "to pass such measures as may be necessary for the peaceful settlement of all differences arising between the employees and the company."

Among the specific powers granted the congress are:

SPECIAL POWERS.

Enactment of a code of safety rules and provisions for their enforcement.

Enactment of rules for the employment and discharge of employees.

Enactment of a code of rules concerning promotion from positions of lower rank and pay to positions of higher rank and pay up to and including the position of shift boss.

The congress also is empowered to enact pension legislation, hospital and sick-benefit laws, educational and practical mining-course measures and other legislation of a more technical nature.

A unique method will be employed to settle all grievances. The grievance committee will be composed of three members of the lower house, and two members of the senate. All decisions of the committee will be submitted to the general manager. Should he fail to approve them, the controverted issues will be decided by a "supreme court," composed of three "judges" appointed by the general manager, by and with the advice and consent of the employees' congress.

Both officials and employees of the company are eagerly awaiting the outcome of the plan when it is placed in actual operation. It will be the first instance in Arizona where almost the entire conduct of any big industry has been placed in the hands of the employees.

In addressing the first meeting of the employees' congress, Grant H. Dowell, general manager of the company, said:

"The adoption of this constitution is for the purpose of assisting in the enforcement of the 'square deal' for all. As long as men are employed in numbers for any task, it will be necessary to have others supervise the work. With an organization like ours, foremen and bosses are absolutely essential for the efficient and economical conduct of the work.

"These foremen and bosses must be given authority and they are held responsible for the proper use of that authority. It is the duty of the company to see that the employee is paid a living wage. It is likewise as much the duty of the employee to earn that wage."

Explaining the situation in the copper industry to the congress, Dowell said: "The quantity of copper sold and the price received for it since the shut down (of actual production of copper,) in April has been disappointing. While large sales were made in May for June and July delivery, the prices received were much below the cost of production, resulting in heavy losses. Practically no sales at all were made in June and July, and we still have large stocks on hand."

Dowell is enthusiastic over the outlook for the new plan.

"We propose to do our whole duty toward our employees so far as is humanly possible," he said. "If the members of this congress enter upon their duties in the same spirit, and if every employee will honestly endeavor to do his duty toward the company as the company intends to do its duty toward him, then this representation plan will prove a tremendous success, and the 'Square Deal' we all so much desire will be indeed a reality."

IN FREEDOM'S CAUSE.

[LOCAL CORRESPONDENCE.]

FRESNO, Aug. 15.—Jugo-Slavs of the San Joaquin Valley are wending their way toward their native country with the avowed intention of bringing about a change from a monarchy to a republic, according to the belief voiced here by steamship booking agents and the leaders in the colony themselves. A good many have taken passage, it is reported by the agents, and they have freely admitted that their intention is to change the government of Jugo-Slavia by peaceable methods to the form of republican government they have been accustomed to in their stay in the United States.

OIL PRODUCTION PEAK IN APRIL.

Shutdown of Wells Causes Slight Decline.

Initial Output in Two Fields Dwindles.

Many New Borings Ready Since Last Year.

Production of crude oil in the State reached its peak during April of the current year with an average daily production of 338,000 barrels, says the Weekly Bulletin of the State Mining Bureau. Since that time there has been a slight decline in production partly due to the falling off in initial productions of new wells in Elk Hills and Huntington Beach oil fields and partly because of the voluntary shutting down of active producers. At least 5000 barrels of oil per day has been shut in the the Coalinga field alone because of overproduction.

The increase in production during the early months of 1921 was due to the drilling started in the later part of 1920. The rate of drilling increased until April of this year, however, when 134 wells, a maximum number, were reported ready to drill. During June and July of 1921 new wells ready to drill averaged twenty-six per week against sixteen per week for the same period in 1920.

A marked drilling activity among the larger producing concerns, especially in the Elk Hills and Huntington Beach oil fields has been a contributing factor to the present overproduction of crude oil and the consequent reduction in price.

The following table shows 397 new wells reported ready to drill by twelve of the larger operating companies since the first of the year. This is 45 per cent of the total number of wells reported ready to drill since Jan. 1, 1921.

Companies.	New wells
Associated Amalgamated Oil	36
C. C. M. O. Co.-Petroleum Development	32
General Petroleum Corporation	19
Honolulu Consolidated Oil	6
Pacific Oil	85
Pan-American Petroleum et al	15
Petroleum Midway, et al	39
Shell Company of California	15
Standard Oil of California	97
Union Oil of California	41
Paso Oil of Delaware, et al	12
Ventura Oilfields Syndicate, et al	50
	397

MAKE PROGRESS IN MINE DEAL.

Phelps-Dodge Men Check Up Arizona Company.

Plans Reported for Large Concentrating Mill.

Lighting, Power Service is Given by New Plant.

[SPECIAL CORRESPONDENCE.]

CLIFTON (Ariz.) Aug. 11.—Progress toward the proposed transfer to the Phelps-Dodge Corporation of the interests of the Arizona Copper Company, Ltd., is being made in an inventory of the Arizona company's property by officials from the Phelps-Dodge New York office, headed by Comptroller John McNair and Assistant Secretary W. K. Flora, assisted by Auditor H. M. Gallagher, of Douglas; Manager W. A. Mayer of the Phelps-Dodge Bisbee store, and O. M. Palmquist, purchasing agent for the Old Dominion Company at Globe.

There is an understanding that expert estimates on the mines and ore deposits already have been made. A statement is made that payment for the property is to be made in Phelps-Dodge stock, possibly in expansion of the capitalization of the Detroit Copper Company branch, which operates the Phelps-Dodge Morenci mines and works. Plans also are said to have been made for construction of a large, modern concentrating mill. There has been a transfer of the lighting and power service of the entire district from the Arizona power house, at the smelter below Clifton, to the Phelps-Dodge power house at Morenci, where Diesel-engine equipment is the more economical.

The Detroit smelter at Morenci was scrapped several years ago and has not been replaced, the company for a while shipping its concentrates direct to the Copper Queen smelter at Douglas. The Arizona has a modern reverberatory smelter below Clifton, and also has on his hands the near-by smelter of the Shannon Copper Company, which lately was absorbed, together with the Shannon mines at Metcalf.

In the event of transfer, the Arizona and New Mexico railroad, extending more than 100 miles from Clifton, via Lordsburg, to Hachita, might become a part of the Phelps-Dodge El Paso and Southwestern Railway system.

PERTINENT PULPIT PARAGRAPHS.

REV. I. O. WILLIAMS, CHURCH OF THE PEOPLE.

"At the outset, we must come to some understanding of the kind of a God it is we seek. A benevolent grandfather, a blind and eternal energy, an indwelling life capable of creating the organic world, all have an element of truth, but they do not include all we mean when we say 'God.' It is only in our own souls that we have a satisfying intimation of the divine nature.

"For most men God is an inference from certain facts of the universe. He is the explanation of phenomena for the understanding of which mind is our only clew. The fact that so many of the sciences can be stated in terms of mathematics is evidence that a mathematician has had something to do with creation. The assumption that the world has a meaning implies that the world has been thought out.

"But God is more than the last term of a syllogism. There are moments when the human and divine meet in immediate and conscious contact. Like Moses of old there are those who know the Lord face to face. In some divine telepathy spirit meets spirit and of theu nion conviction unquestioned and unquestionable is born. No doubt this was the experience of President Lincoln in his interview with God a few days before the Battle of Gettysburg.

"More convincing still is the result of spiritual expansion and growth. Life appears to most of us not as a steady movement from phase to phase, but as a series of crises in which the old is swallowed up in the new. We are born many times and with each new birth a new world is given. The birth into a world of logical relations, the birth into a realm of love, the birth into the sphere of music or poetry, the birth into an appreciation of nature, the birth into a sense of a universal order of which we are a part, may be but preliminary steps to a birth into a conviction of the Divine presence, which shall last us all our days. Logic has its place, but deeper than our logic is that urge of the spirit that drives us to the everlasting arms at last."

REV. R. P. SHULER, TRINITY METHODIST CHURCH.

"If Jesus Christ is the Son of God in the sense in which that doctrine has stood up for nineteen hundred years, then He is God and Savior of mankind to that hour when in glorious majesty He shall come again. But if the effort of the isms of this mistaken age to humanize the God who was made flesh and subtract from his program of the atonement the efficacy of His blood is to succeed, then will Jesus of Nazareth become but a man speaking falsehood and the redemption of the world a mockery. Either He is God or else Christianity is a joke too laughable to attract to it any serious and sane man.

"I hold that Jesus of Bethlehem and Calvary is the Son of the living God, the only Son, by that nature and by that purpose which are eternal. Not in the sense of adoption by which a rebellious race comes to sonship, but in the sense of oneness, in which Jesus Christ becomes identical with God his father. To say that within Him is only that divinity which belongs as well to man is to re-write the Bible, repair the plan of redemption, remake the very nature of Jesus and re-mould the very fact of God.

"But some would ask, 'How such a thing can be?' How can the worlds be? How can a million stars shine tonight? How can the mountains become treasure chambers and the seas populous cities of living organisms? How can the wings of the birds soar and their throats send forth anthems of praise? How can the hills become green coated in spring time and the gardens of flowers fragrant with their incense in the sunlight? How can man live and move and love and think and advance and die to live again? Yes, how? I answer, by the strength and purpose of an infinite God whose ability is a thousand times greater than any demand that may be made upon Him by the questionings of skepticism and the antagonism of infidelity. When you acknowledge such a God, you have no right to ask questions as to the how or why of His plans. He is not only able but He is ability. He is not only powerful but He is power. He is not only strong but He is strength. For He is God. If not, He is nothing, worse than nothing, a million times smaller than a grain of sand."

REV. E. F. DAUGHERTY, FIRST CHRISTIAN CHURCH.

"The religion of many people largely consists in becoming informed on doctrinal contrasts; it is well; but no doctrine of the Book bulks larger that that of the care of God for us as His children. 'Casting all your anxiety upon Him, for He careth for you,' was advised of Peter for the good of those whom he addressed, and of all believers since.

"Daily responsibilities press heavily. The feeding of the family, the load of business interests, apparel and educational demands, the sick with their necessities, the adjustments awaiting one's personal strength and time, these things make a heavy, matter-of-fact load on our shoulders every day, and the question is, 'How can such everyday natural human burdens be unloaded on God?'

"We learn sometimes from the most unexpected sources. The Master made the child a type of the Kingdom of Heaven. We see that children are continually on the go. From morning until night they play, and so hard do they play that often they have little desire to stop for eating or sleeping. We marvel how they can keep at it so ceaselessly. It is simply that they do all the work of their play and leave the worry of it to their guardians.

"No better appreciation of God's concern for us can be had than in the constant remembrance that we are His children, and as such are to go on as 'neeneth men and women about the daily responsibilities pressing our lives, meeting them, discharging them, doing our level best with them and leaving all the worry about them to—God.

"The defeated candidate for office has no just basis for a grouch against his community, when his fight for public preferement has been clean and above board. He may have been inopportune in his candidacy or in bad company. The housewife has no justification for flighty outbursts if she has filled the day with loving, cheerful effort at her round of tasks. The employee need not be apprehensive about his job, if his days of work are honest. The student in school needs fear of no examination if the hours of study have been masterful.

"Having done our honest best with any responsibility, we can be as serene in mind as though the end of the relationship had already been pronounced perfect. 'Our times are in His hands.'"

Claims Long Missing Man Found.

[BY A. P. NIGHT WIRE.]

DES MOINES, Aug. 14.—Frank Harty, who recently was ousted as assistant chief of police here, is reported to have a man under guard, who it is claimed, is Ambrose Small, missing Toronto theater man. Small has been missing for more than two years.

Twenty Hurt in Oil Plant Fire.

PHILADELPHIA, Aug. 14.—Twenty persons were injured, two seriously, here yesterday, when a plant of the Atlantic Refining Company burned, following an explosion of an oil tank. The damage was estimated at $750,000. Twenty-five other tanks ignited from the flames.

Sim Crabill says—

"Whether you are advertising an entire county or a 50-foot frontage—good printing will prove its worth!"

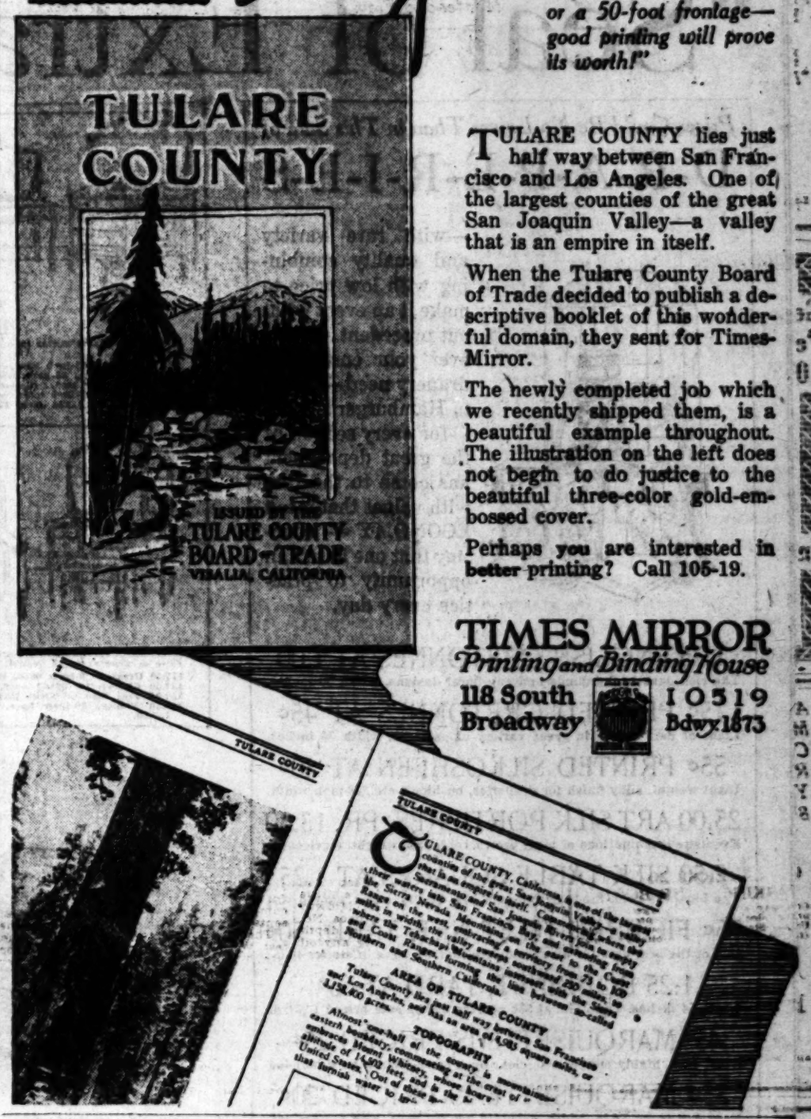

TULARE COUNTY lies just half way between San Francisco and Los Angeles. One of the largest counties of the great San Joaquin Valley—a valley that is an empire in itself.

When the Tulare County Board of Trade decided to publish a descriptive booklet of this wonderful domain, they sent for Times-Mirror.

The newly completed job which we recently shipped them, is a beautiful example throughout. The illustration on the left does not begin to do justice to the beautiful three-color gold-embossed cover.

Perhaps you are interested in better printing? Call 105-19.

TIMES MIRROR
Printing and Binding House
118 South Broadway
10319 Bdwy 1873

"Ask your neighbor about Peerless"

What's in a Peerless Bundle?

Silks; woolens; laces; linens; cotton goods; various colors and shades; various textures and weaves. Surely they are not all washed alike!

At Peerless each piece receives the individual inspection of an expert who determines just which of the twenty-six different Peerless classifications of washing is most suitable for that particular garment.

No wonder Peerless patrons confidently trust their garments to Peerless — and speak so enthusiastically of the results.

The Peerless practice of treating every piece of laundry individually is the secret of Peerless beautiful work. Your laundry is sorted into 26 distinct classifications of fabric, color, etc., and each is washed separately! You can trust anything washable to Peerless.

Peerless Laundry

Main at Slauson
Los Angeles

Phone 27961
South
6518

Phone for Peerless Service in

ALHAMBRA	252
GLENDALE	1985-W
HERMOSA	1491
LONG BEACH	Main 367
PASADENA	Col. 1379
REDONDO	1491
SANTA MONICA	21104
SAN PEDRO	863-J
VENICE	61221

Montgomery Bros.

Newest watch Elgin 12 size.

$20.00

Beautifully Engraved 20-year gold-filled case, Gold or Silver Dial. Fully warranted.

This new model is the latest example of modern style

—more than 10 different patterns of engraving to select from —all extra thin model cases.

Montgomery Bros. Jewelers
Fourth and Broadway
Los Angeles
Established in 1891

Young's Market Co., Inc.
Exclusive Agents, Los Angeles

August 15th TO
Six Days Only

"Seal of Extra Value" Sales
Throughout the Entire Store Today
Shop Early for Best Choice

Hamburger's
ESTABLISHED 1881

Save as You Have Never Saved Before
Practically Every Need for Home or Person
May Be Found Today in "Seal of Extra Value" Sales!

"Seal of Extra Value" Furniture Sale

Prices Could Be No Lower Than in This Sale of

D-R-A-P-E-R-I-E-S

—with rare variety and quality combining with low price to make it an event without precedent. Whatever your curtain or drapery need — come to Hamburger's today —for every section of the great department has come to the fore with values that mean ECONOMY — economy that one hasn't an opportunity to practice every day.

1.75 ENGLISH CRETONNES AT 1.00
The rich dark backgrounds and gay floral designs, width 30 inches.

75c PRINTED CRETONNES AT 45c
Light or dark colors in great variety of patterns, width 36 inches.

55c PRINTED SILKOSHEEN AT 30c
Light weight, silky finish for draperies, cushions, etc., 36-inch width.

25.00 ART SILK PORTIERES, PR. 13.50
Exquisite combinations of blue, brown, rose, light weight, serviceable

2.50 SILK TABLE SQUARES AT 1.25
The blue, the gold, the rose and gold, size 24x27, in this wanted size

75c FIGURED FILET NET, YARD, 50c
One of the best nets for all around use that we have in stock; 40-in

1.25 BOBBINET, YARD AT 65c
Width 54 inches. The 72-in. at 85c and the 108-in. sale priced 1.25 yd.

45c MARQUISETTE IS PRICED 25c
Ivory, ecru, highly mercerized, clear open mesh. Will wear & launder

35c MARQUISETTE IS PRICED 20c
Ecru and ivory, 36-in. width, splendid quality yarn, well mercerized.

30c MARQUISETTE IS PRICED 15c
Lowest price yet—ivory and ecru, 40-in. width, open mesh and crisp.
(Hamburger's—Third Floor—Today)

Burl Walnut Louis XV Bedroom Suite

One of the finest suites in our stock. Of beautifully grained walnut—the workmanship is perfect. Sold en suite or separately.

165.00 Dresser, 57-inch base, 48x22 Mirror frame, 199.00.
160.00 Chiffonette, 34-inch base, 22 inches deep, 148.50.
150.00 Bow Foot Bed, full size or twin, 137.50.
158.00 Vanity, 54-inch base, center mirror frame, 48x22, 2 wing mirrors, 32x14 each, 179.50.
158.00 Toilet Table, 42-inch base center mirror frame 18x28, 2 wing mirrors 22x12 each, 119.50.
42.50 Night stand to match, 31.75.
39.50 Rocker to match, 29.50.
37.50 Chair to match, 10.95.
37.50 Bench to match, 19.95.

Exquisite Queen Anne Suite

There are nine rich and handsome pieces to this bedroom suite—either of walnut or mahogany—Pieces may be bought as desired, separately or en suite, at same proportionate price reductions.

170.00 Dresser, 42-inch base, 31x49 mirror frame, 129.50.
120.00 Full size or twin beds, 97.50.
132.50 Chiffonette, 30-inch base, 22 inches deep, 99.00.
207.50 Toilet Table, 40-inch base, triple mirrors, 79.50.
177.50 Vanity, 50-inch base, very large mirror, 139.50.
47.00 Rocker with cane seat, 19.75.
55.00 Chair with cane seat, 16.95.
55.00 Bench with cane seat, 18.75.
51.50 Night Stand to match, 23.50.

Louis XVI Bed Room Suite

A beautifully ornamented suite of the highest type of workmanship and finish—a real work of art. Will be sold en suite or separately as desired.

177.50 Dresser, 50-inch base, 42x32 mirror frame, 134.75.
197.50 Chiffonette, 36x22 base, special 168.50.
192.50 Full Size or Twin Bow Foot Bed, 99.00.
158.50 Vanity, 50-inch base, very large triple mirrors, 125.00.
118.50 Toilet Table, 42-inch base, triple mirrors, 84.50.
33.50 Night Stand to match, 24.75.
34.50 Rocker to match, 18.50.
34.50 Chair to match, 18.50.
34.50 Bench to match, 19.50.

312.50 4-Piece Bed Room Suite, 199.50

Mahogany finish, Queen Anne design bedroom suite of exceptional beauty of design, embodying the best of workmanship.
Large 69.00 44-inch dresser, now 51.00.
The 69.00 bed, now 43.50.
The 82.50 Chiffonbe, now 53.00.
The 78.00 Toilet Table, now 59.00.
Pieces will be sold separately if one desires.

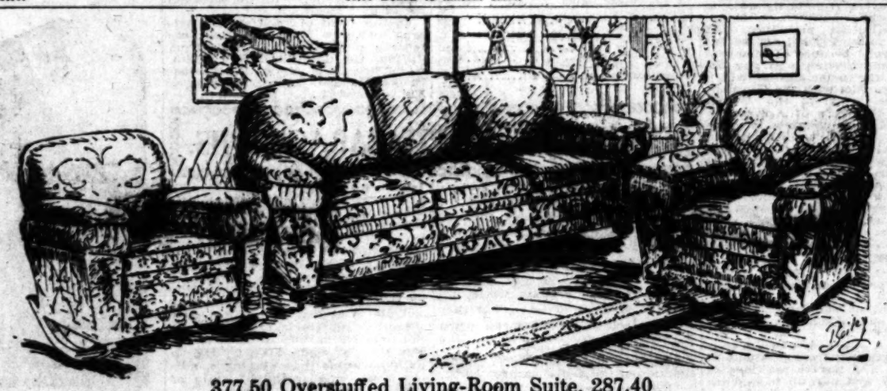

377.50 Overstuffed Living-Room Suite, 287.40

A luxurious suite, consisting of davenport, chair and rocker—a choice of 10 handsome velour upholstering. All the full spring construction, loose cushions and one sunburst pillow. Davenport sold separately 147.50.

408.25 Adam Dining Suite, 296.00

The Adam period has been brought into prominence by its straight, delightfully tapering lines—especially when carried out in either richly grained walnut or mahogany, of which this lovely suite can boast. There are eight exquisite pieces—choice of either round, 54-inch, or oblong 45x60, 8-ft. extension tables, large buffet, and the host's and side chairs have mohair seats and cane backs.

51.50 Dining Table, 34.75

Round table of William and Mary design; mahogany or walnut finish, 45-inch round, 6-foot extension.

88.75 Dining Table, 64.75

8 inches round. Queen Anne table of either walnut or mahogany. Six legs.

408.25 Tudor Dining Suite, 296.00

Eight exceedingly handsome pieces of either walnut or mahogany in the Tudor design. Choice of round 54-inch or oblong 45x60 table, both 8 feet extension; 60-inch buffet with spacious compartments, five side chairs and one host's chair. The chairs have cane panels in backs and seats are of heavy rich mohair. The lines of the Tudor period are known for their grace and exceptional beauty.

15.00 Dining Chairs, 8.95

Queen Anne, Adam, William and Mary designs in five styles. Some blue and brown Spanish leather seats.

12.25 Dining Chairs, 7.50

Four styles in William and Mary and Queen Anne periods. Brown Spanish leather seats.

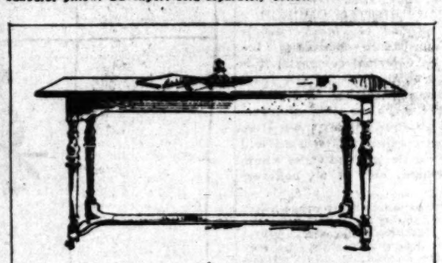

52.50 Davenport Table, 29.75

A price that makes it possible for everyone to buy one of the much needed davenport tables. Mahogany or walnut, William and Mary period. Size 22x60.

21.75 Fibre Chair, 15.95

Golden brown fibre, graceful shell shape, back, exceptionally well built. Rocker to match same price. 31.50 settee to match the chairs, 36.75.

317.00
Chippendale Suite
189.00

Every curve of this handsome mahogany and cane living-room suite has been carefully studied by the makers—the exquisite Chippendale period being carried out to the smallest detail. The velour upholstering and cushions are of the richest colorings—the davenport, rocker and chair are of the highest type. The savings are astounding.

Two Other Styles at same price.

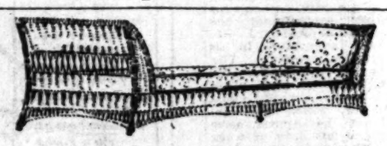

133.00 Brown Fibre Day Bed, 88.75

The most practical of day beds—full spring construction, with large pillow. All upholstered in high grade tapestry in golden brown and blue tones. In view of the fact that this day bed is so splendidly made and upholstered the August Sale price takes on greater significance.

47.50 Tea Wagon, 29.75

Mahogany or walnut, with the round drop leaves and removable glass tray. Rubber tired and unusually large—a tremendous value at the August price.

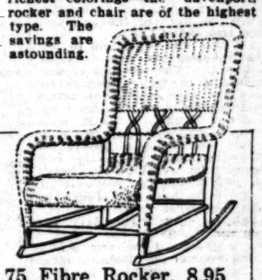

11.75 Fibre Rocker, 8.95

Brown fibre with rolled arms and edge—so well constructed and entirely appropriate for either bedroom or living-rooms.

14.50 High Backed Chair or Rocker, Baronial Fibre, 11.75

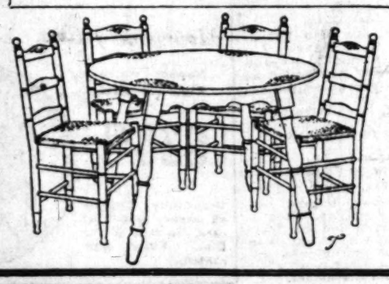

62.50 Hand Decorated Breakfast Room Suites 39.95

Ivory finish with the most fascinating of designs—conventional, daintily colorful or more brilliant—just as one prefers. A sale price that will set everyone to thinking of a NEW breakfast set to enhance the charm of home.

Suites are decorated daily by our own artists according to order to harmonize with the scheme of decoration in individual homes.

Hamburger's Easy Payments

Applicable to the purchase of all furniture—and, as conducted by Hamburger's, a dignified, convenient plan by which the home may be furnished as completely and luxuriously as one desires, without the immediate outlay of the total cost. A first payment at the time of purchase and the balance in stipulated monthly amounts.

255.00 PULLMAN DAVENPORT, 139.95

A davenport by day and the most comfortable of double beds by night if one so needs it. The nationally advertised, nationally used and recommended Pullman davenports that will surely cause a sensation at such a price. At 139.95 there are also all the 197.50, 200.00, 225.00 and $245.00 styles.
135.00 to 145.00 Pullman Davenports

17.55 IVORY METAL CRIB, 13.75

Mothers know the kind, with drop side, easily opened by grown-ups and yet designed to keep kiddies in. Used for children as old as six years. Splendid construction!

7.50 40-LB. MATTRESS AT 4.95

The roll edge, linter felted mattresses, covered with a good quality ticking. One of the foremost of August sale values.
20.00 Aerated Floss Mattress
13.50 "Never Stretch" Mattress
22.00 "Never Stretch" Mattress

67.50 FIBRE CHAISE LONGUE, 49.75

A light and yet luxurious piece of furniture—upholstered in tapestry. The wide arm rests, the full spring construction, all to make it much in demand.
26.75 Chairs and Rockers to match the above

32.50 WINGED ROCKERS AT 19.95

A large group—inclusive of chairs at the same price. Mahogany and cane with tapestry and velour cushion seats in practically the wanted colors.

115.00 FIBRE DAY BED AT 76.75

Golden brown fibre full box spring construction, pillow and spring covered with excellent grade tapestry. A value for everyone who has felt the need of a day bed.
95.00 Reed Day Beds at 63.25.

35.00 BROWN FIBRE CHAIRS, 19.95

Golden brown baronial fibre chair with the wide arms, roomy seat, tufted cushion and back upholstered with artistic effect. Also frosted brown fibre, cretonne upholstered at the same price.

66.50 KITCHEN CABINET, 49.75

The housewife's friend—it will save a thousand steps a year. Golden oak finish with 42x22 sliding white enamel porcelain top. Base has roomy kitchen utensil cupboard; two large drawers, metal bread drawer with sliding lid. There's flour bin, sugar bin and innumerable devices that lighten labor. The August sale price means savings of many dollars.

11.75 IMPORTED CANE CHAIR, 6.95

The imported decorated cane chair, with round back and seat—a type that may be used in any room that a fancy chair would be suitable. A tremendous value at 6.95.

28.50 HICKORY SET AT 21.85

Three-piece set in the old-fashioned hickory that always has a certain charm. Natural finish, cane and splint seats, sale price at 5.95; the 8.75 rocker, 6.95, and 12.75 table, 8.95.

7.50 MAPLE ROCKERS AT 5.95

Solidly built maple porch rockers, with double cane seat and back—or with the slat back. The all the year round style of rockers in California.